The District's Newsiest Weekly and the Best Possible Advertising Medium

The Stirling News-Argus

With Which Is Incorporated The Stirling Leader

Published every Thursday in the interests of Stirling and Hastings County

VOL. No. 81 — No. 32 STIRLING, HASTINGS CO., ONT. OCTOBER 5th, 1961 $3.00 per year in Canada— Single copies 7 cents

Sewer Extensions on James and Elizabeth Streets Are Approved

Appoint Delegates To Industrial Conference at Peterboro — To Call Tenders

Notice of approval of sewer extensions on James and Elizabeth Streets by the Ontario Water Resources Commission was tabled at the regular meeting of Village Council on Monday night. The approved cost on Elizabeth St. is $365.00 and on James St. $1875.00. Reeve C. Bateman presided and was supported by Councillors G. B. Noble, Jas. Chambers, B. Jones and R. Anderson.

A request from J. Pringle, Clerk of the Peace for Hastings County, for the selection of jurors resulted in the appointment of the Reeve, Clerk and Councillor Jones as a committee to make the selection on October 10th next.

The Reeve and Councillor Jones were also appointed delegates to the Industrial Conference sponsored by the Lake Ontario Development Association, to be held in Peterborough on Wednesday, October 18th.

Communications were tabled from Rod Webb, with reference to the Winter Works Programme, and from the Department of Municipal Affairs advising Council that construction of the proposed vault and chapel could be included in the Municipal Winter Works programme. A letter from the Fire Marshal's office emphasized the observance of Fire Prevention Week.

The report of Police Chief D. M. Ketcheson was tabled and received on motion of Councillors Jones and Chambers.

Menace To Children

Wm. Webber addressed Council concerning the menace to children's safety which prevailed at the pond on the north side of Church St., on the property of E. J. Munro. There was no protective fence around the pond, which measured approximately three and a half feet in depth in places and should a small child fall in there was little likelihood of saving its life, stated Mr. Webber.

Members of Council were agreed and the Clerk was authorized to prepare a bylaw banning pond holes, dugouts, hazardous water holes, etc. within the Village limits. In the meantime legal advice will be sought as to a proper solution to the matter.

Apple Day

The request from the Boy Scouts for permission to hold an Apple Day on Saturday next, October 7th, was granted.

A tender from H. E. Cooke for laying and backfilling 140 ft. of 18" concrete storm drain and construction of two catch basins, on the north side of Mill St., at a price of $290.00, was accepted.

Council decided to hold a Court of Revision on the 1962 Assessment on Monday, October 30th, at 4 o'clock p.m.

Frank Broekema, Street Superintendent, addressed Council concerning the work on the streets and stated the services of a bulldozer were needed at the Village dump, to clear the garbage back.

Plans for the combined vault and chapel in the Stirling Cemetery were inspected and it was decided to call for tenders for the construction of same. (See advt. on another page.)

The following accounts were passed for payment:

General

H. J. McFarland, $79.29; Township of Rawdon, $10.00; Hatton Hardware, $3.33; Municipal World, $5.10; Stirling News-Argus, $3.50; Stirling Feed Co., $22.00; Rosco Metal Products Ltd., $25.38; Rosco Metal Products Ltd., $65.61; Alex Bush, $32.00; D. A. Montgomery, $8.00; Underwoods Ltd., $1.55; Telephone: Municipal Office $15.80, Police $15.53, Fire $26.32, total $57.65; D. M. Ketcheson, $32.50; W. L. Pollock, $32.45; Duffin's, flowers, $10.30; News-Argus, proclamation, $1.50; Don Tucker, re dogs, $5.50.

Cemetery

McIntosh & Wells, $2.50; Stirling News-Argus, $8.33; MacKenzie Feeds, $1.90; Harold Juby (Armstrong acct.) $2.54; Stirling Welding, $11.90; W. L. Pollock, $1.10; E. Vardy, $25.00; Township of Rawdon, spraying weeds, $24.00.

If it's true that a fool and his money are soon parted — then tell us how they got together in the first place.

Ripe Strawberries

Mrs. Wm. Vardy, Front Street W., picked a number of ripe strawberries in her garden this week. The fruit is ripe and of good size.

Men's Bowling

October 2nd games: Bolows 5, Rockets 2; Maple Leafs 5, Oddfellows 2; Drones 7, Legion 0; Elaines 5, Six-R-Dee's 2.

High single, Tom Kovack 358; high triple, Joe Wood, 738. For September 25th the high single went to Tom Kovack with a score of 285 and high triple to B. Lord with a count of 656.

I.O.D.E. Plan Future Events

The September meeting of the Hon. J. R. Cooke Chapter, I.O.D.E., was held at the home of Mrs. Geo. Noble with the Regent, Mrs. Bruce Glendinning, presiding.

Following the opening exercises reports were given by the various conveners. A letter from the adopted girl in Germany was read, thanking the Chapter once again for their gift with which clothes and supplies were procured.

Mrs. Don McIntosh "Service at Home and Abroad" convener, asked the members for more sewing and knitting and listed numerous articles that were in great demand.

Final plans were presented for the Fashion Show, while a full discussion was held on arrangements for the presentation of the Hydro Showtime in November, featuring a cooking demonstration.

A paper was presented by Mrs. D. Rodgers on "Empire and World Affairs."

After the close of the meeting a social hour was enjoyed at which the co-hostess were Mrs. C. West, Mrs. D. Duffin, Mrs. D. Robson and Mrs. M. Montgomery.

Chief Patriarch Glenn Bush Is Duly Installed

Officers of Stirling Encampment No. 80, I.O.O.F., were duly installed at the Oddfellow's Hall, Charlotte St. on Wednesday night by the Stirling installation team under the direction of Farley Parnell, District Deputy Grand Patriarch. Other members of the installing team were: Chas. Anderson, Trenton; Karl Sine, R. E. Fox, Harold Johnson, Roy Tucker, Chas. Carter, and Ray Sine.

The officers installed are as follows:

Past Chief Patriarch — Robt. Hulin
Chief Patriarch — Glenn Bush
Senior Warden — Stan Thompson
High Priest — Orno Sharp
Recording Scribe — George Carlisle
Financial Scribe — Chas. Carter
Treasurer — Roy Tucker
Junior Warden — Ray Sine
Guide — Sherwood Reid
1st Watch — Earl Wallace
2nd Watch — E. R. Carlisle
3rd Watch — Guy Bradshaw
4th Watch — Jack Morgan
Inside Sentinel — C. Fitchett
Outside Sentinel — L. Wannamaker
1st Guard of Tent — Wm. Jeffs
2nd Guard of Tent — Robt. Neal
Musician — Sherwood Reid
Colour Bearer — Karl Sine

At the conclusion of the ceremony brief addresses were given by the newly-installed officers and others. Refreshments were served and a social hour enjoyed.

Engagement

Mr. and Mrs. Charles W. Hoard announce the engagement of their daughter, Doris Annette, to Robert Allan Wells, son of Mr. and Mrs. Harold G. Wells. The marriage will take place on Saturday, October 21st, 1961, at 2.30 p.m. in Hoard's United Church. 32-1

Life is very much like Christmas — you're more likely to get what you expect than what you want.

New Stirling-Rawdon District High School Officially Opened Sunday

W. R. Stewart, Assistant Superintendent Secondary Education, Guest Speaker

In the presence of a large crowd of citizens from Stirling and the adjoining townships of Rawdon and Sidney, the new Stirling-Rawdon District High School was officially opened on Sunday afternoon last by Mr. W. R. Stewart, Assistant Superintendent of Secondary Education in the Province of Ontario.

The new school, which was constructed on the site of the former structure, comprises the shop, home economics and gymn of the old school and ten new classrooms, together with teachers' rooms, Principal's office, Board room, etc.

Culmination of Years of Planning

Dr. R. B. Murray, chairman of the Stirling-Rawdon District High School Board, welcomed the large attendance and said the ceremony marked the culmination of years of planning, frustration, and disorder and he expressed his appreciation to members of the teaching staff and to parents for the manner in which they had endured inconvenience. He paid tribute to Dr. Turner, a former inspector, and all who had assisted the Board in planning the project. Stirling-Rawdon school now offered more varied and better training facilities than ever before.

"A good education is the only heritage we may leave our families," stated Dr. Murray who deprecated the high departure rate from secondary schools. Parents must accept the responsibility for lack of inspiration and encouragement given their sons and daughters to gain further education.

At the conclusion of his remarks Dr. Murray introduced the platform guests, including Rod Webb, M.P. Hastings Frontenac; Lee Grills, M.P. South Hastings; H. Hamilton, Reeve of Sidney and Warden of Hastings County; C. E. Bateman, Reeve of Stirling; K. Mumby, Reeve of Rawdon, and Board members Mrs. R. L. Hatton, Harry Morrow, James Johnston, G. G. Bailey, Sec.-Treasurer, and D. W. Rodgers, chairman of the Building Committee.

One Mill To Cover Construction

Building committee chairman and former board chairman, Donald W. Rodgers, outlined the various phases of the construction and thanked those who assisted in the financing. He also stated there were 190 students in 1957 but now there were 265. He expressed appreciation to the general contractors, Eastwood Construction Company, of Peterborough, to the architects, Watson & Wiegand, of Belleville, and to the many sub contractors. He estimated the cost to the taxpayers at one mill for the construction of the new school.

Turns Over Keys

Mr. William Watson, of the firm of Watson & Wiegand who planned the new school, turned the keys of the building over to James Johnston, Hastings County representative to the school board. Rev. W. G. Fletcher dedicated the new building.

Miss Linda Wellman, former student, now studying modern languages at Toronto University, sang beautifully the number "Bless This House," accompanied by the 40-member high school choir under the direction of Mr. E. C. Hay-Ellis.

Presentations Made

Two former members of the Stirling-Rawdon Board, E. H. Colden and J. B. Belshaw, a member for 35 years, were honoured with the presentation of gold cuff links. Mr. Belshaw stated that during his years of service he had served with 6 different principals, 42 teachers and 40 board members.

A set of Encyclopedia Britannica was also presented to the high school in the name of Mr. Belshaw by Principal J. L. Good.

Pictures were presented to the school by Lee Grills, M.P. South Hastings, and by Rod Webb, M.P. Hastings Frontenac.

Members of Staff

Staff members of the Stirling-Rawdon High School were introduced by Principal J. L. Good, as follows: Mrs. Gordon Bailey, B.A.; R. M. Marbry, B.A.; J. W. Bakker, M.Sc.; R. W. Camm, M.A.; B. C. Hemmerich, B.Sc.; L. Allcorn, B.A.; E. C. Hay-Ellis, M.A.; Mrs. F. Lyons, B.Sc. (H. Ec.); W. C. Farmer, B.A.; Miss Rose Marie DeCarlo, B.A.; E. J. Crampton, B. Com.

Inspector Johnston

Lorne Johnston, Secondary School Inspector, stated the school opening was more or less a home-coming for him. He had attended the local school when Mrs. G. Bailey was a member of the saff, and Mr. Good principal, and expressed his appreciation to them, and to Mrs. Frank McGee, who was present, for their help

(Continued on Page Eight)

PROCLAMATION

By resolution of the Township Council I hereby declare

Friday, October 6th

a

PUBLIC HOLIDAY

in the Municipality of the

TOWNSHIP OF RAWDON

to permit residents to attend the International Plowing Match

K. MUMBY,
Reeve of Rawdon

Rotary Speaker

Lloyd Staraman, representative of Walker's Distillery, was the speaker at the weekly meeting of the Stirling Rotary Club on Tuesday night. He was introduced by L. Rawlings and the thanks of the club were voiced by R. E. Fox.

Enrols At Waterloo

Claire Craighead, son of Mr. and Mrs. Percy Craighead, has enrolled in the Engineering Course at the University of Waterloo. He was accompanied to Waterloo on Saturday by his parents, and brother, John.

Young Couple Honoured By Neighbours

Some thirty friends and neighbours gathered at the home of Mr. and Mrs. Wieger de Jong, Church St., on Monday night to honour their daughter and husband, Mr. and Mrs. Jan Lutgendorff, who were recently married. The home was tastily decorated with coloured streamers and pink and white bells.

Mrs. Wm. Webber, Mrs. Ken Ray and Mrs. Don Scott were co-hostesses and the evening was spent in games. A reading, "A wife is the girl you married," was given by Mrs. Kenneth Ray.

The honoured couple were given seats of honour and Mrs. K. Ray read an appropriate address, after which a large assortment of useful gifts were presented.

Following the opening of the gifts and a dainty lunch and social hour brought the evening to a close.

W. E. Sandercock Announces New Highways Bldg.

Announcement has been made by W. E. Sandercock, M.P.P. Hastings West, that the Ontario Department of Highways will erect a modern five-bay garage, 40 ft. x 100 ft., together with a patrol office, lunch room, wash room, and tool shed on the site owned by the Department on the west side of Highway No. 14 just north of the Village limits.

The foundation will be of cement block construction, with concrete floor, while the building will be insulated prefabricated steel and rigid frame construction.

There will also be a new sand storage area and new salt sheds. The entire yard is to be graded and landscaped. It is expected the new building will be ready for use this winter.

Local and Personal

Mr. and Mrs. Glen Whitehead spent a few days this week in Montreal.

Mr. and Mrs. Bert Cook, Brampton, were week-end guests of Mr. and Mrs. Percy Craighead.

Mr. and Mrs. Roy Beeler, of Peterborough, were recent guests of Mrs. S. J. Elliott.

Mr. Weiger de Jong is in Belleville General Hospital taking treatment for a back ailment.

Miss Grace Carleton, of Toronto, spent the wek-end with her mother, Mrs. E. A. Carleton.

Mr. and Mrs. C. B. Allan, Annapolis Royal, Nova Scotia, are visiting Mrs. S. J. Elliott.

Mr. and Mrs. Arthur Morrison returned home Friday after spending a week visiting relatives in Toronto and Hamilton.

Mrs. Wm. Vardy returned to her home in town after spending the past week visiting relatives in Maple Leaf and Combermere.

Miss J. Schmidt, Milverton, was a week-end guest of Mrs. C. I. Hatton. Miss Wynn Hay, of Campbellford, was a guest on Sunday at the same home.

Mr. John Bateman and daughter, Brenda, of Hamilton, spent the week-end with Mr. and Mrs. Arthur Morrison.

Mr. R. A. Montgomery and Mr. Rupert Laird, of London, were Tuesday evening guests of the latter's grandmother, Mrs. C. A. MacConnell. They are also attending the Plowing Match.

Stirling Legion Hosts 'Pee Wees'

Major Fraser Trophy and Crests Presented To Glen Ross, District Champions

On Saturday evening, September 30th, Stirling Legion entertained the various teams of the Legion sponsored district Pee-Wee Softball League at a party held in the Legion Hall. Some forty-five boys with their coaches and managers were in attendance.

The programme opened with the singing of "O Canada." Ross Kirn acted as chairman and introduced the guests of the evening, Don Lee, of Belleville, President of the Ontario Amateur Softball Association, and Robert Temple, Deputy-Mayor of Belleville.

O.A.S.A. President Lee, speaking to the boys, said that being a good sport on the field would mean good citizens of tomorrow that their parents would be proud of.

The guest speaker, Robert Temple, spoke on his trip to Prague, Czechoslovakia, to the World Hockey Tournament when the Belleville McFarland's won the World Championship. He said that there was great pride and proudness in his heart at being a Canadian at the time when the Canadian Ensign was raised at Prague, following the winning of the championship by the Belleville McFarland's. "Wherever you go in the world Canada has made a reputation as a hockey country," stated Mr. Temple.

Major Fraser Trophy Presented

The Glen Ross team, winners of the league play-offs, were introduced with the manager, Ernie Carr and coach, Ralph Utman. They were presented with the Major Fraser trophy and suitable individual crests. Members of the Glen Ross team are:

Allen Carr, Dennis Grills, Donnie Potts, Larry Jeffs, Barry Pyear, Wayne Fraser, Peter Utman, Miles McDonald, Ross Stapley, Leslie Pyear, Alvin Harry and Barry Wilson.

Other teams in the league were Minto, Stirling Rotary and Stirling Legion.

Thanks were expressed to Major Fraser for his interest in minor sports in the district and donating the trophy.

The evening closed with a sing-song with Fred Houchin at the piano. Refreshments of hot dogs and soft drinks were served by the Legion members.

The Legion is to be congratulated on their minor sports programme in the district.

Teen-Age Bowlers Are Organized

The Teen-Age Bowling Club commenced bowling on Friday, September 29th.

This year's President is Jim Tanner; Secretary is Beverley Christie and Treasurer, Marlene Bruce.

Team captains are Joan McArton, Team One; June Wilson, Team Two; Jeff Mouck, Team Three, and Jim Haggerty, Team Four.

Last week Team Two took 5 points from Team One and Team Four took 5 points from Team Three.

Peter Bosiak rolled both the high single of 267 and high double of 447.

- COMING EVENTS -

BAKE SALE AT ST. PIERRE'S Store, Saturday, October 14th from 2 to 4 p.m., under auspices of St. James C.W.L. 31-3p

PUBLIC SCHOOL BOWLING SATurday mornings. Parents, your children can enjoy two games of supervised bowling at only 15c per game. See you at 9.15 a.m. Open bowling Tuesday and Saturday.
—Ray and Ivy Poste 32-1

BETHEL ANNIVERSARY SERVICES, Thanksgiving Sunday, October 8th, at 11 a.m. and 7.30 p.m. In the morning Rev. J. Allistair Haig, B.P.H.E., S.T.M., new Principal of Albert College, will preach. In the evening Rev. C. W. Coleman, B.A., Chairman of Belleville Presbytery, will be guest preacher. Special music in the morning by Bethel Choir, and in the evening by Stirling-Rawdon District High School Choir. 32-1

DON'T SETTLE FOR LESS . . . THAN A

PATZ, AMERICA'S NO. 1 BARN CLEANER

No. 1 in Strength and Flexibility
The specially-designed Patz Barn Cleaner chain actually rests at the point of greatest strain. The drive sprocket pushes each link on its way — to eliminate the link ending pull of excess loads around corners and through the drive sprocket. There are no pins to rust, bend, bind, stretch or break — yet, it's a flexible chain with a smooth rolling action that makes 90 degree left or right hand turns — 45 degree elevations.

No. 1 in Ease of Installation
Individual links can be added or removed in seconds without the use of tools! Factory Fabricated Corner Parts are precision built, install accurately and fast. Flites are welded to individual links and installed with the chain. Power unit, reducer, elevator and steel adjustable stand are all built to provide a clean, fast, simple installation.

No. 1 in Years of Trouble-Free Service
The Patz Co. is the originator of circular, Pitless Barn Cleaners. Today, many of the original installations are still providing satisfactory trouble-free service. So why settle for less than a Patz — America's No. 1 Barn Cleaner. Get all the Patz Facts First. You'll be glad you did today, greatful for years to come.

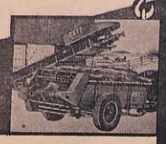

PATZ Co.
Pound, Wisconsin

RIVERSIDE CONSTRUCTION
PHONE EX. 5-2372 STIRLING

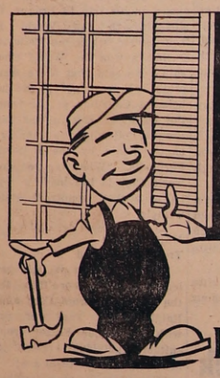

HOME IMPROVEMENT VALUES from your LDA dealer!

BEST HOME VALUES FOR ALL IMPROVEMENTS

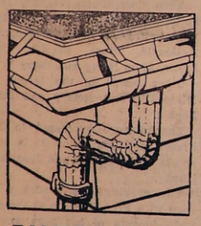

EAVESTROUGH
Complete selection of galvanized eaves and fittings — 10 ft. lengths.
$1.75

CAULKING
Seals out drafts and cold . . . We rent you the gun. Compound 10" cartridge.
49c

SHINGLES
Long lasting, easily applied. Rock granite surface. 210 lb. per square.
$8.95

Special While It Lasts
Aluminum AND Steel Roofing
Std. Gauge Regular $13.50 Per Sq.
Special $9.50 per sq.

Protect and beautify Your Property with a PICKET FENCE FROM YOUR LDA

SIMPLICITY STRETCHER

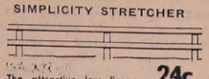

The attractive low lines make this fence ideal for ranch style homes. 24c a foot

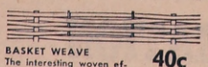

BASKET WEAVE
The interesting woven effect provides good looks as well as protection. 40c a foot

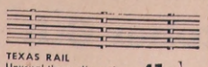

TEXAS RAIL
Unusual three-dimension effect is obtained by placing horizontal boards on alternate sides of the post. 41c a foot

Stirling Lumber Ltd.
STIRLING AND FRANKFORD
Stirling EXeter 5 - 3333 Frankford EXeter 8 - 6077
LDA The Sign of Real Value in Building Materials

Mount Pleasant

Mr. and Mrs. Milford Wrightman were guests of her mother, Mrs. A. A. Farrar, Trenton, on Saturday evening.

Mr. and Mrs. Percy MacMullen attended the funeral of their cousin, George Henry McMullen at Springbrook United Church on Saturday afternoon.

Raeburn Scott, Kingston, and Wilmot Scott, Belleville, spent the week-end with their parents, Mr. and Mrs. Clarence Scott.

Mr. and Mrs. John Carlisle, Mr. and Mrs. Kenneth Tompkins and Mr. and Mrs. Clifford Clancy, of Wellman's, attended the morning service here on Sunday.

David Potts returned to Kemptville Agricultural College for his second year of study. He was successful in his first year examinations.

Mrs. Raymond McConnell, President of W.A.; Mrs. Milford Wrightman and Mrs. Mac Sharp attended Springbrook Tea and Bazaar Friday afternoon. The latter contributed a piano solo.

On Thursday evening twenty-five ladies from Norham and Warkworth journeyed to the home of Mr. and Mrs. Donald Knight. Mrs. M. Edwards, President of Norham W.A., conducted the meeting. Mrs. O. Laver was in charge of the devotional based on a portion of "The Mary Stewart Collect," using the sentence, "Keep us O Lord from pettiness."

Mrs. H. H. Lackey and Mrs. M. Peterson contributed a vocal duet. A short playette was presented by Mrs. R. Knight, Mrs. R. Robson and Mrs. D. Honey.

Mrs. Ralph Jeffs, Mrs. Sid Williams and Mrs. Percy MacMullen were guests at this meeting.

The lunch committee served light refreshments and all enjoyed a social half hour.

World Wide Communion was solemnized Sunday morning at 11.15 o'clock and the pastor, Rev. W. G. Fletcher, gave the message. He was assisted by the Elders, Ross Hoard, Lindsay McKeown, Allan Reid, Frank Hutchinson and Ernest Spencer. A vocal trio, "Break Thou The Bread of Life," was rendered by Mrs. Carleton Potts, Mrs. Will McAdam and Mrs. Thos. Sarles.

Mr. and Mrs. Walter Wrightman, also Mr. and Mrs. Francis Wrightman, Havelock, attended a "Cousins Shower" in Trenton Saturday evening for Maurice Wrightman, Trenton, and his bride-to-be, Miss Carol Stiles.

Mr. and Mrs. James Milne, Oshawa, spent the week-end with Mr. and Mrs. Leonard Sharpe.

Mr. and Mrs. Earl McAdam attended Burnbrae Anniversary on Sunday and were guests of Mr. and Mrs. Ray Pollock.

Relatives here received word on Monday of the serious illness of Mrs. Irvin Reid, of Belleville.

Mrs. Marguerite McMullen and Mrs. Carleton Potts were hostess at the Church Hall Tuesday evening for the quarterly meeting of Mount Pleasant W.A. and eigtheen ladies were in attendance. The President opened the meeting with Mrs. Burton Sharpe as pianist.

Thanks were expressed to Mrs. R. Merrick and the members of the July and August group. The treasurer reported almost $278.00 to date. It was decided not to have a bazaar but there will be a barn sale on December 4th. The special Christmas meeting will be held on Wednesday evening, December 6th at the Hall and the gift exchange is not to exceed 50 cents.

The programme conveners opened the worship with "For the Beauty of the Earth." Mrs. James Hoard read the Bible lesson and a story. Mrs. Will McAdam read the twenty-third Psalm and meditation. Mrs. Donald Knight offered prayer. Mrs. Grant Hubble read a poem. Mrs. Thos. Sarles and Mrs. Carleton Potts contributed a vocal duet and Mrs. Mac Sharp rendered a piano solo. Mrs. Ross Jeffs gathered the offering which Mrs. Frank Jeffs dedicated.

The service closed with a hymn of thanksgiving, after which Mrs. Raymond McConnell and Mrs. Grant Hubble served refreshments.

Mission Band

The Mission Band convened at the Church Hall under the direction of the two assistant leaders. Brenda Williams presided and Carolyn Johnson acted as secretary.

Plans were made to have a coloured film at the next meeting. A short playette from "World Friends" was given by Jean Sharpe, Brenda Campbell and Bonnie Williams. The devotional was based on "The Twelve Disciples."

Kenneth Sharp gathered the offering. Mrs. Stanley Williams gave the primary study story about a little girl in the Phillipenes who learned to read. Mrs. H. Smith gave the junior story telling how a church in Ontario had mailed four hundred Bibles or New Testaments to other countries. The service closed with a contest on hymns.

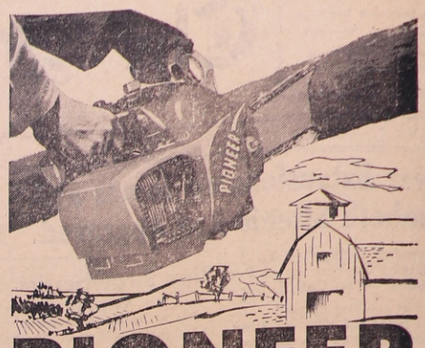

PIONEER COMPACT NU-17
$159.50 COMPLETE WITH 12" ATTACHMENTS

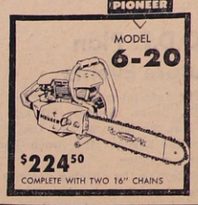

PIONEER MODEL 6-20
$224.50 COMPLETE WITH TWO 16" CHAINS

Here's the ideal, all-purpose chain saw — The Pioneer-powered NU-17 with a new Tillotson carburetor to assure you of top cutting performance every day of the year.

WM. R. McADAM
R.R. 3, STIRLING
PHONE: EX. 5-3545

BRAND NEW!
COMING SOON
THE NEW
'62 FAIRLANE

A COMPLETELY NEW CAR WITH MANY PLEASING FEATURES AT A NEW LOW PRICE

★

See the NEW FALCONS and GALAXIE MODELS Now On Display

McIntosh & Wells
"Your Friendly Ford Dealers"
PHONE EX 5-3375 STIRLING

Investment Securities

R. Bruce Bell
69 Front Street
STIRLING, ONTARIO

Authorized sub-agent of
Nesbitt, Thomson and Company Limited

The Stirling News-Argus
With which is Incorporated The Stirling Leader
PUBLISHED EVERY THURSDAY

An independent Weekly devoted to the interests of Stirling and Hastings County
Member of Canadian Weekly Newspaper Association
H. R. TOMPKINS — Editor and Publisher
Telephone EXeter 5-3321
SUBSCRIPTION RATES
Anywhere in Canada, $3.00 a year in advance; $4.00 a year to subscribers in the United States or other foreign countries. The date to which the subscription is paid is indicated on the address label.
Authorized as second class mail, Post Office Dept., Ottawa

Do You Remember?

TWENTY-FIVE YEARS AGO

ISSUE OCTOBER 1st, 1936

Considerable excitement prevailed on the fourth Concession of Rawdon Wednesday morning when a mother bear and two cubs were discovered in a tree on the farm of John Scott. There was a general gathering of all the hunting fraternity in the area with W. Wright, of town, finally despatching mother bear to her happy hunting ground. An effort was made to catch the cubs but they too were finally felled by the hunters.

Bandmaster Maurice Bell was one of a number of Bandmasters of the district who took part in the guest conductors' night arranged by Belleville Municipal Band Sunday night.

The home of Hiram Rodgers, Ridge Road, was damaged by fire Friday morning last. The family were absent at the time of the fire.

Walter S. Martin sustained a gash in his head when he fell on the street yesterday.

Local and Personal

Miss Geraldine Conley, R.N., Toronto, spent the week-end with her mother, Mrs. Agnes Conley.

Mrs. Nina Morton, Mrs. Harold Martin, Mrs. W. J. Scott, Mrs. Harper Rollins and Mrs. Jos. Wilson were Tuesday guests of Mr. and Mrs. R. G. Lawlor, Norwood.

Wellman's

Mr. and Mrs. Russell Johnson and Carolyn were Sunday guests of Mr. and Mrs. Roland Payne, Warsaw.

Mrs. Clarence Douglas and Shirley, Mrs. Edith Sharp and Jack spent Sunday with Mr. and Mrs. Donald Sharp, Hoard's Station.

Bethel

Mrs. Wm. Warren, Kingston, spent a few days last week with Mr. and Mrs. Jas. Warren.

Miss Marguerite White has returned home after spending the past week with her grandparents, Mr. and Mrs. Ernest White, Mount Pleasant.

West Huntingdon

Miss Hilda Haggerty is visiting her sister, Mrs. Clifford Clancy, at Wellman's.

Mr. and Mrs. Harry Thompson and Mrs. Edward Pitman spent Sunday with friends at Millbrook.

Died

Mrs. Hester Wright, of Minto, died on Saturday last in her 90th year.

PROVABLE and EXPLAINABLE

ONLY BY THE INTELLIGENT CONSERVATION OF NERVOUS ENERGY, THROUGH AN ANALYTICAL OBSERVATION OF OPTOMETRIC VISION CARE, CAN ANY PERSON PRESERVE HIS OR HER BEST LEVEL OF EFFICIENCY AND HEALTH . . . WITH COMFORT IN GENERAL FOR GOOD MEASURE

* * *

WE LEARN TO SEE — WE SEE TO LEARN

J. A. McFEE
OPTOMETRIST
(By Appointment)

DIAL WO 8-5284 — 210 CHURCH ST., BELLEVILLE

Cooking Comments

For delightful canapes, cut bread from an unsliced loaf into 1½-inch cubes, suggest food specialists at Macdonald Institute. Spread the cubes with butter and then with a mixture of cheese spread, chili sauce and grated parsley. Place under broiler, turning frequently so they will be evenly browned.

* * *

When you're measuring a liquid, always check the measurement at eye level. Accurate measures are one of the best safeguards of success in baking.

INSTANT CASH
whenever you need it!

It's nice to know that if you should need *money in a hurry*, your Canada Savings Bonds are *cashable instantly*. It's also nice to know that, as long as you retain them, the interest steps up from 4¼% *for the first year, to 4½% for each of the next six years, and then to 5% for each of the remaining three years.*

Available in denominations of $50 up — to a limit of $10,000 per person — for cash or on instalments at banks, investment dealers, stock brokers, trust or loan companies — or on the convenient Payroll Savings Plan.

BUY THE NEW
CANADA SAVINGS BONDS
good for You—and Canada too!

HOLIDAY SPECIAL
Open Thurs. and Fri. Nights untill 9

FIRST STOP for hunters

It's open season for hunting values at CANADIAN TIRE!

(A)—Cooey Single Barrel Shotgun — Three piece take-down, walnut stock and fore end; full choke, automatic ejector. Easy thumb control hammer. Blued steel barrel. Beaded front sight. 12 or 16 ga.: 30" barrel; 20 or 410-ga. 26", 28" barrels. Weight, 5¾-lbs. **23.95**

(B)—Marlin 12-Gauge Bolt Action Shotgun — Single barrel. Handsome solid walnut stock. Full choke. 2-shot clip, 3-shot capacity. Overall length 49½", barrel 28". Weight, 7-lbs. **41.95**

(C)—Spanish 12-Gauge Shotgun—Single barrel. Fast, easy take-down. Full choke. Richly finished deep-Walnut stock, etched-finish effect on breech. Overall length 46", barrel 30". Weight, 6¼-lbs. Worth dollars more. **25.95**

Remington "Wingmaster" 12-Gauge Shotgun—Pump action; Easy take-down. Double action bars for greater strength, breech block locks in barrel extension for constant head space. 5-shot. American walnut stock, fore-end. 7-lbs. **99.25**

See Canadian Tire's complete selection of 22's . . . single shot and repeater models; Famous name Shotguns and Rifles — plus top rated ammunition.

THURSDAY, FRIDAY, SATURDAY ONLY -- OCT. 5, 6th and 7th

SPECIAL Remington Automatic
"AUTOMASTER" — 3 shot — 12 gauge

REGULAR $130.95 - - now $100.16

Get the big ones!

High Power 30/30 RIFLE

Marlin Model 336-30/30C Lever Action Repeater — 7-Shot carbine type. Bead front sight, Rocky Mountain rear sight — scope can be mounted if desired. Complete with new type breech bolt for greater strength, automatic side ejector. Overall length 38". Weight, 6½ lbs. **92.50**

Winchester 7-Shot Repeater 30/30 Model 94—Magazine holds 6 cartridges. Beaded front sight mounted on ramp with sight cover and Winchester sporting rear sight. 37¾" long with 20" barrel. Weight about 6¼-lbs. **93.05**

Remington "Woodmaster" Auto-Loading 30/06 Rifle — Hammerless. Shaped pistol grip. Finger grooves on semi-beaver extension tail fore-end. Beaded front sight, adjustable rear sight. Receiver drilled, tapped for telescope mounts. Stock and fore-end of American walnut. Detachable magazine. 42¼" long, 22" barrel. Weight about 7½-lbs. **153.50**

Lifelike DUCK DECOYS **1.69** Each

High floating. Molded fibre, weigh only 13-oz. Not harmed by shot, won't shine when wet. Blue Bill, Mallard, Black Duck. Carrying pack of 8 **13.50**

"Carrylite Imperial"—Waterproof foam plastic . . . **2.10** unsinkable, indestructible. Mallards, Blacks, Blue Bills. Each .....
Carrying Pack of 6 . . . 12.50

SELF-INFLATING RUBBER DECOYS 1.29 each

THURSDAY, FRIDAY, SATURDAY ONLY

Shock Absorbers Regular $4.98 SPECIAL **$3.69** EACH
WE INSTALL OR DO IT YOURSELF

THURSDAY NIGHT ONLY

BELLOWS TYPE
Thermostat For Normal Winter Driving Reg. $1.49 SPECIAL EACH **$1.09**

FREE! EXTRA 5% DISCOUNT BONUS NOTES

NO MONEY DOWN — Nothing to pay until November 1st — Just Say "CHARGE IT!" No interest on 30 day accounts or up to 12 months to pay on our Budget Plan. No Outside Financing

(INTERNATIONAL CREDIT CARDS HONOURED)

CTC Associate Store CANADIAN TIRE CORP'N — CANADIAN TIRE ASSOCIATE STORE

Save Safely

Cor. Coleman and Harriet Streets, BELLEVILLE
DON HILL LIMITED — DIAL WOodland 8-6701
Open Monday through Saturday from 8.30 a.m. to 6 p.m.
Parts and Service open Thursday until 9 p.m. — Open Friday until 9 p.m.

...s

...ussel Johnson and Miss Jean ... were dinner guests Thursday with Mrs. Charles Dunham.

Mrs. Harold McCracken, of Roseneath, and Mr. Milford Macklin, of Toronto, spent Wednesday with their sister, Mrs. Victor Graham.

Mr. Walter Scott underwent surgery in the Belleville General Hospital on Monday morning.

Mr. and Mrs. Byron Seeley, Carol and Catherine were dinner guests on Sunday with Mr. and Mrs. Ira Althouse, Peterborough.

Mrs. Jack Hutcheon and Bruce, of Toronto, spent the week-end at the home of her parents, Mr. and Mrs. Walter Scott.

Mrs. Charles Dunham was a dinner guest Sunday with Mrs. Tom Dunham, Campbellford.

Sorry to report that Mrs. Walter Scott had the misfortune to scald her foot and is under the doctor's care.

Mr. and Mrs. Albert Bronson, of Madoc, visited Sunday with Mr. and Mrs. George Watson.

-- NOTICE --

THERE WILL BE

No Milk Delivery

on Thanksgiving Day

Monday, Oct. 9th

Persons requiring milk may procure it at the Dairy Bar from 4 to 6.30 p.m. on Monday

STIRLING DAIRY

West Huntingdon

There was no school here on Tuesday on account of Madoc Fair.

Mr. George Dyson was a dinner guest Sunday of Mr. and Mrs. Howard Cooke.

Communion Service was held at the churches on Sunday, it being World Wide Communion Sunday.

Mr. and Mrs. W. J. Fitchett and Miss Bessie Hollinger were Sunday guests of Mr. and Mrs. Glen Brooks and Keith.

Mr. and Mrs. Kenneth Wright, of Belleville, were Sunday evening guests of Mrs. William Bray.

Miss Bessie Hollinger is spending this week with Mrs. Harry Dafoe, Carmel.

Mr. and Mrs. Grenade Murray, of Tavistock, are guests of Mr. and Mrs. Russell Sills during the Plowing Match.

Miss Edna Palmer is spending a few days this week with Mr. and Mrs. Lorne Palmer, Belleville.

Mr. and Mrs. W. J. Fitchett were callers Monday of Mr. and Mrs. Joe Hollinger, Foxboro.

Mr. and Mrs. George Holden, of Alberta, were Saturday evening callers of Mr. and Mrs. Alex McCurdy. They will be making other calls before returning to the west.

Sunday School Social Evening

On Friday evening the Sunday School of the United Church held a social evening.

Mrs. William Grant was chairlady for the programme which was put on by members of the school. Mr. Arthur Wilson offered prayer. Mrs. Grant and Heather gave a piano duet. Readings were given by Mrs. Russell Sills and Mrs. Glen Elliott. The Hammond sisters gave an instrumental with mouth organs and guitars. Mr. William Grant and Heather gave a duet on violin and piano.

Mr. Alex McCurdy, Superintendent of the Sunday School, showed two films which were much enjoyed.

Following the films the congregation adjourned to the lodge room where an abundance of hot dogs and soft drinks and a candy and gum scramble for the children plus ice cream were served.

To bring a delightful evening to a close Mr. and Mrs. Alex McCurdy were presented with a handsome cake in memory of their eleventh wedding anniversary.

This party was held in lieu of no picnic this year. There was a good attendance present.

Springbrook

A number of our folk attended the anniversary services at Stanwood United Church on Sunday morning. Mr. Pillen was the minister in charge and special music was rendered by the Springbrook choir.

Mr. and Mrs. Dan Reid and family moved to their new home on the outskirts of the village on Saturday.

Mr. and Mrs. Ross Bradshaw and Kim, of Scarborough, were week-end guests of Mr. and Mrs. Malcolm Mason and Lynn.

Mr. and Mrs. Reg McKeown visited Mrs. Clarence Jeffrey and family at Napanee on Sunday.

A large crowd of parents and friends from this community attended the Official Opening of the new Stirling-Rawdon High School on Sunday afternoon.

Mrs. Bill Richardson, Prescott, is spending sometime with her daughter, Mrs. Vernon Runnalls, Mr. Runnalls and family.

Sympathy of the community is extended to Mrs. Bill McKeown in the loss of her father, the late Mr. Harry Clarke, Madoc Junction.

RIVER VALLEY WOMEN'S INSTITUTE

On Thursday evening, October 12th at 8 p.m., at Stirling Community Hall, Chatterton W.I. are sponsoring a Safety Programme. Mr. M. K. Rowe, Ottawa, will outline the "Highway Safety Course" and present movies. All members and friends are welcome to attend.

Mrs. Albert Reid has moved into the apartment of Mr. Emerson Reid's.

Mr. and Mrs. Al Flanelle and family, Picton, renewed acquaintances in the village on Saturday.

Miss Ruth Bateman, of Belleville, spent the week-end with her parents, Mr. and Mrs. Percy Bateman.

Mr. and Mrs. Lloyd Barton, of Odessa, visited relatives here over the week-end.

Pine Grove W.I.

The September meeting of Pine Grove Women's Institute was held at the home of Mrs. Alex Tanner with 11 members present.

Mrs. Chas. Ross, President, opened the meeting by reading a poem, "September," followed with the singing of the Opening Ode and the Mary Stewart Collect in unison.

Roll call was answered by "What interests me most in the newspapers." The members of Pine Grove branch were willing to join with two other branches in the "Foster Parent" plan.

Mrs. C. Ross and Mrs. C. Mayell volunteered to attend the "Local Leaders Training School" and the course will be "143 Pounds of Meat."

The standing committees reported with the Historic convener reading a letter from the Historical Society telling when special rates could be offered groups visiting the Museum. The C.A.C. bulletins were distributed. Mrs. Bartindale gave current events.

Several members volunteered to canvas for the blind and the material was handed out.

Mrs. Allyn Finkle, convener for Historical Research, opened her programme by reading a poem, "The Rocker," followed by all joining in the singing of "Home Sweet Home." Mrs. Finkle read "Times Have Changed" and "Take A Hint From Grandma." Mrs. Farley Lindenfield read "Recuse Pages of the Past."

The historic topic chosen was "The History of Belleville." Mrs. Finkle said Chaplain was the first white man to land in the district during the year 1615. Asaunk knost (meaning where rushes end) was the name of the bay where the Moira and Trent Rivers empty.

For fifty years the religion was known as Kanty Mission which was held at Meyers Creek, which in 1616 was named Belleville. During the years 1787 and 1788 there was a terrible famine. In 1831 the first newspaper was printed in Belleville. The city was inaugurated during the year 1878. In the year 1807 the first school was held in Kingston.

Mrs. Finkle closed her programme with two contests on the places of business in Belleville.

RED & WHITE for... Thanksgiving FOODS

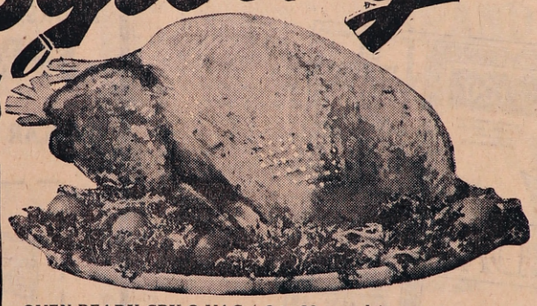

NEW CROP
Ocean Spray Cranberries - lb. 23c

No. 1 GRADE LARGE STALKS
Garden Fresh Celery 2 bunches 25¢

No. 1 GRADE
Ont. Brussels Sprouts - quart 21c

Snow White Cauliflower each 15c

SAVE 6c
Maple Leaf Mincemeat 28-oz. tin 43c

SAVE 11c
York FANCY QUALITY Kernel Corn 6 24-oz. tins tins $1

SAVE 4c
CULVERHOUSE FANCY Pumpkin - 2 28-oz. tins 35c

BLUE BONNET — Save 8c — 2c off pack.
Yellow Quick Margarine 2 packs 61c

GREEN GIANT FANCY QUALITY Peas - save 4c - 2 15-oz. tins 35c

Dial Soap Gold Compact size $25,000 Contest save 7c 4 bars 63c

OVEN-READY CRY-O-VAC (6 to 20 pounds)
Swift's Premium Butterball Turkeys

SWIFT'S PREMIUM FULLY COOKED (Whole or Half)
Short Shank Skinless Hams lb. 63¢

LEAN AND MEATY
Fresh Loin Pork Chops - lb. 69c

BY THE PIECE
Sweet Pickled Back Bacon lb. 69c

BROOKFIELD — Duplex Bags
Sausage Meat - - - lb. 39c

Instant Nu-Milk save 10c - 3 lb. pkg. 89c

Save 20c — 10c off pack
Nescafe - - - 6-oz. jar 89c

MAPLE LEAF — Save 3c
Tenderflake Lard - - 2 lb. pkgs. 39c

Save 4c
Sunspun Salad Dressing - 24-oz. jar 49c

McLAREN'S STUFFED — Loose Pack — Save 9c
Manzanilla Olives - 2 8-oz. jars 49c

Save 4c
Foodsaver Waxed Paper 100 ft. roll 29c

Save 4c
Reynolds Foil Wrap - - 25 ft. roll 31c

Weston's Golden Stuffing - pkg. 29c

SUPREME FRESH MADE
Fruit Cake - lb. size 59c; 2 lb. size $1.15

Ocean Spray
CRANBERRY SAUCE ..... 15-oz. tin 25c

Regular 65c
COLGATE TOOTH PASTE ..... 2 for 99c

Supreme — Shaker size
POULTRY SEASONING or SAGE 2 for 25c

Golden Hour
ASSORTED CHOCOLATES .... lb. box 89c

Golden Hour
POPPING CORN ..... 16-oz. cello 19c

SUNSPUN ICE CREAM ..... half gal. 89c

FREE BIRD PICTURE
with purchase of
MAPLE LEAF DETERGENT 24-oz. size 75c

FROZEN FOOD FEATURES --

Save 16c
BIRD'S EYE ORANGE JUICE ... 6-oz. size 4 tins 95c

LIBBY'S MIXED VEGETABLES ..... 2 lb. poly bag 49c

RED & WHITE FOOD STORES

Jack and Kay Livesey's
Red and White Market

Phone Stirling EX 5-2152 Free Delivery on Orders $3.00 and over
FREE CUSTOMER PARKING AT REAR OF STORE

RED & WHITE FOOD STORES

New SMOKELESS OIL FURNACE

Users say they SAVE 1 GALLON OF OIL OUT OF 3

IRON FIREMAN CUSTOM Mark II OIL FURNACE

New method of oil firing burns oil *completely*—no smoke, soot or odor. Thousands of owners report *exceptional* oil savings. Avoids causes of about 95% of service calls—no fouled nozzles or electrodes; no soot-blanketed heating surfaces. Drop in or phone—we'll demonstrate.

HATTON HARDWARE

PHONE EX 5-3346 STIRLING

- Classified Ads. -

FOR SALE

FOR SALE — Good Holstein Calf, weight approximately 400 pounds. Gladstone Park, phone EX 5-3694, Stirling. 32-1

FOR SALE — Eighty year-old Golden Rink-Neck hens, $1.00 each. Murney Johnston, phone EX 5-3660, Stirling. 32-1p

FOR SALE — Two-burner hot plate and electric tea kettle, both in good condition. Mrs. Wesley Finch, phone EXeter 5-3441. 32-1p

FOR SALE — 160 Head of Hereford and Durham stock calves and 1½ ear old stocker steers and heifers. Private sale, Thursday, October 12th. George A. McGowan, telephone 764-2213, Havelock. We deliver. 32-1p

FOR SALE — Admiral 21" Television $89.00; Admiral 17" Television, $59.00; electric, wood and coal combination range, $75.00; furnacette, $20.00; Quebec heater, $10.00; Propane gas range, $69.00. Jack's Appliance, phone EX 5-2120, Stirling. 32-1

FOR SALE — 3-piece girl's red winter set, coat, leggings and hat, size 6: 2 boys' gabardine trench coats and caps, extra linings, one navy size 6, one brown, size 6x; all in excellent condition. Phone Mrs. D. Duffin, EX 5-2424. 32-1p

FOR SALE — 75 Rhode Island Pullets; and 1954 Monarch car. Mrs. Robt. Danford, Holloway, R.R. 2. 32-1p

FOR SALE—Small quarters of young beef; also pork by the half or whole. Verney Heath, Stirling, Phone EX 5-3491. 32-3p

FOR SALE — Used three piece chesterfield; Axminister rug, 7'x9'; Quebec coal or wood heater. Phone EX 5-3638. 32-1

FOR SALE — 70 White Leghorn yearling hens, laying. Phone Stirling EX 5-3833. 32-1

-- WANTED --

LADY BOWLERS WANTED—Friday Afternoon Ladies' Energetic League are in need of a few more bowlers. Anyone interested phone Mrs. Lenora West, EX 5-2178, Stirling 32-1

WANTED — Lady to do housecleaning, one day a week, from 9 to 4, $6.00. EX 5-2475, Stirling 32-1

BABY SITTING WANTED — Days or evenings. Phone EX 5-2029, Stirling. 32-2p

Help Wanted

HELP WANTED — To clean up the Arena, Wednesday, October 11th at 7.00 p.m. Please bring brooms, rakes, shovels and paint rollers. 32-1

CHRISTMAS IS COMING

LADIES, if you need extra money — if you want to sell a product that is well known and well advertised, investigate the opportunity offered by AVON COSMETICS. Write P.O. Box 509, Peterborough, or phone RI 3-4006. 32-1

Help Wanted -- Male

WANTED AT ONCE — Rawleigh Dealer in Hastings County. Write Rawleigh's, Department J-373-3, 4005 Richelieu, Montreal. 31-1

LOCAL MAN REQUIRED

To be our Representative in this County in this pleasant, dignified work with top earnings. Full or Part time, repeat sales year after year, no lay offs, no slack seasons, age no barrier, car needed. Territories are filling fast, rush your name and address for full information. No obligation. Development Director, Box 817, London, Canada. 32-4

Applications Wanted

For Arena Caretaker for Stirling Legion Arena. For further details please see Mr. G. B. Noble. Period of employment about December 15th to March 15th. 32-1

HAROLD E. BAKER
INSURANCE
PHONE EX. 5-2144 or 5-2145 STIRLING

For Rent

FOR RENT — Five room apartment in Empire Block. Apply Jack's Appliance, Stirling, phone EX 5-2120. 33-tf

FOR RENT — House, 3 miles north of Frankford, on the Glen Ross Road; immediate possession. Phone EX 5-2057, Stirling. 32-1p

VISIT YOUR CANADIAN CANCER SOCIETY DISPLAY AT THE INTERNATIONAL PLOWING MATCH

Tenders Wanted

Sealed Tenders marked "Tender for the construction of a combined Chapel and Vault" in Stirling Cemetery will be received by the undersigned on or before twelve o'clock noon October 16th, 1961.

Plans and specifications may be seen at the Municipal Office, Stirling. Building to be constructed under Municipal Winter Works Programme and must be completed before December 31st, 1961.

Lowest or any tender not necessarily accepted.

W. L. POLLOCK, Clerk
32-2 Village of Stirling

AUCTION SALE

At the residence of
MRS. G. EMSLIE
Mill Street, STIRLING
SATURDAY, OCTOBER 7th, 1.30 p.m.

Chesterfield Suite; Occasional Chair; Buffet; Parlour Table; Studio Couch; Duncan Fyfe Table; Settee; Chairs; Duo Therm Oil Burner; Coleman Oil Burner; 3 Beds; 2 Dressers; Wardrobe; Chest of Drawers; Linoleum Rugs; Lamps; Tables; Music Cabinet; Kitchenware; Garden tools; Numerous other articles.

Terms of Sale — Cash
BARTON HAGGERTY, Auctioneer
30-3 Phone EX 5-2285, Stirling

NOTICE TO CREDITORS

Creditors and others having claims against the Estate of Robert Cranston late of the Township of Rawdon in the County of Hastings, Retired Farmer, Deceased, who died at the City of Belleville on the 5th day of September, 1961, are notified to send to the undersigned solicitors for Oscar Merrick and Earl Cranston, the Executors of his estate before the 10th day of October, 1961, particulars of their claims in writing, after which last date, they will distribute the Estate amongst the persons entitled thereto having regard only to the claims of which they then have notice, and they shall not be liable for any part of the Estate so distributed to any person of whose claim they had not notice at the time of such distribution.

Dated at Madoc, Ontario, this 19th day of September, 1961.

WHITE & WHITE,
Madoc, Ontario,
30-3 Solicitors for the Executors

NOTICE TO CREDITORS AND OTHERS

In the Surrogate Court of the County of Hastings.

In the Estate of Benjamin Elijah Hagerman, late of the Township of Rawdon in the County of Hastings, Farmer, deceased.

NOTICE IS HEREBY GIVEN that all persons having claims against the Estate of Benjamin Elijah Hagerman, late of the Township of Rawdon in the County of Hastings, Farmer, deceased, who died on or about the first day of April 1960, intestate, are required to send particulars of their claims to the undersigned on or before the 15th day of November 1961, after which date the administrator will distribute the assets of the Estate, having regard only to the claims of which he then has notice.

Dated this 2nd day of October 1961.

ARNOTT & BATEMAN,
P.O. Box 160,
Belleville, Ontario
32-3 Solicitors for the Administrator

In Memoriam

BATEMAN — In loving memory of a dear mother, Victoria Bateman, who passed away October 6th, 1960.

At night the silent stars look down
On a grave not far from here,
Where sleeps the one we can't forget
Her memory is a keepsake
From which we'll never part
God has her in his keeping
We have her in our hearts.

—Sadly missed and always remembered by daughter Lenora and son-in-law Wesley. 32-1p

BATEMAN — In loving memory of a dear mother, Mrs. Cecil H. Bateman, who passed away October 6th, 1960.

Though her smile is gone forever,
And her hand we cannot touch;
Still we have so many memories
Of the one we loved so much.
Her memory is our keepsake
With which we'll never part,
God has her in His keeping
We have her in our hearts

—Always remembered by Murney, Elda and grandchildren. 32-1p

DUNKLEY — In loving memory of my dear mother, who died one year ago, October 4th, 1960.

In our hearts your memory lingers
Sweetly, tender fond and true
There is not a day dear mother
That we do not think of you.

—Ever remembered by son Earl and daughter-in-law Flossie. 32-1p

GREEN — In loving memory of a dear husband, father and grandfather, who passed away October 7th, 1959.

We little knew when we awoke that morn,
The sorrow the day would bring;
For the call was sudden, the shock severe,
To part with one we loved so dear.
Sometimes it is hard to understand,
Why some things have to be;
But in His wisdom God has planned
Beyond our power to see.
God gave us strength to fight it,
And courage to bear the blow;
But what it cost to lose him,
No one will ever know.

—Sadly missed by wife Dorothy, Bob, Bev, Barbara and family. 32-1

CARD OF THANKS

We wish to express our heartfelt appreciation for the many acts of kindness, cards and floral offerings received during the illness and passing of our loved one. Many, many thanks to all.

32-1 Ray and Hilda Rose

CARD OF THANKS

My Mommy and Daddy and I wish to thank all my little friends and all my big friends for the pretty cards, nice parcels and calls I received while I was in the hospital and since I came home.

32-1 Robbie Hatton

CARD OF THANKS

I wish to express my appreciation to friends and neighbours for their many cards, personal calls and all acts of kindness during my stay in Belleville General Hospital and since my return home.

32-1p A. M. Jonkman

CARD OF THANKS

The family of the late Mrs. Alex McInroy wish to express their sincere thanks and appreciation to relatives, neighbours and friends for sympathy shown them in their recent loss of a loving mother. A special thanks to Rev. K. J. Rooney for his kind deeds and all donors of gifts and floral offerings and sympathy cards. Again "thank you." 32-1p

Our Appreciation

Members of the Stirling Juvenile Softball team, together with their management and coach, desire to express their sincere thanks to all softball fans and others in Stirling and district who supported them in any way during the past season. 32-1

Horseshoe Pitching At Plowing Match This Friday

Your experience with sporting events may have left you with the impression that when someone slips in a "ringer" they've just rigged the game with the big end of the odds stacked against your pocketbook. But, there's still one game left when a "ringer" takes the cigar — a good old fireman's pastime called "Horseshoes."

This ancient "Sport of rings" is revived during the 1961 International Plowing Match, north of Belleville, October 4th to 7th, 1961.

This event to determine the Horseshoe Pitching Champion will be run off, or pitched off on Friday afternoon, October 6th. The rules governing the contest are just about the same as those worked out when the first two neighbours drove a couple of stakes in the ground and started flinging the iron semi-circles around sometime in the dawn of social history.

Each Plowing Association in Ontario is allowed one entry made up of a two player team and they must provide their own horseshoes without the horse attached to them.

For those who may be interested in the game the official distance between stakes is 40 feet; the horseshoes themselves should be 7½ inches in length and 7 inches wide and should weigh 2½ pounds. Freak horseshoes are automatically out of the game. To score, a shoe must be within seven inches of the stake and the closest shoe scores one point. A ringer scores three points — and to hit the jackpot, the shoe must encircle the stake far enough to permit a straight edge to touch both heels of the shoe simultaneously.

Contestants will require a late breakfast or an early lunch — the contest starts at 12.30 p.m. and the entry list is expected to be a long one. Officials of the International expect it to be "a really big shoe . . ."

STIRLING WOMEN'S INSTITUTE

FOR HOME AND COUNTRY

The Thanksgiving meeting of Stirling Women's Institute will be held at the home of Mrs. G. Mumby, Front Stret West, on October 11th at 2 p.m. Roll call: "Count Your Blessings."

Wednesday Evening Bowlers Organize

The Wednesday Evening Bowling League resumed play for the fall and winter season on September 20th. Four teams of six players make up the league. The following are the players and captains:

Team 1, "Top Hats" — Lenora West, Winnie Armstrong, Joan Reilly, Maude Runnalls, Margaret Tanner, Marguerite Mouck, captain.

Team No. 2, "St. Pats" — Kay Robson, Patricia Trumble, Mary Doran, Ilamae Burley, Evelyn Burgess, Rosa Spry, captain.

Team No. 3, "Whiz-Bangs" — Verna Sutherland, Marion Holt, Luella Bronson, Ivy Poste, Dolores Montgomery, Verna Woodbeck, captain.

Team No. 4, "Blow-Outs" — Edna Long, Aline Farrell, Erla Crossman, Grace Donohoe, Ruth Munro, Juanita Osmond, captain.

To date some good games have been bowled. On September 20th Rosa Spry rolled the high single and triple, 291 and 797. On September 27th the high was captured by Ivy Poste, 264, and the high triple went to Grace Donohoe, with a score of 599. October 3rd the high single score, 254, was a tie between Erla Crossman and Lenora West, with Rosa Spry again getting the high triple, 711.

The league standing, including October 3th is: Whiz-Bangs 8 points, Blow-Outs 12, St. Pats. 8 and Top Hats 2.

Entered Into Rest

HARRY CLARKE

In ill health for the past six months, Harry Clarke, R.R. 2, Halloway, retired CNR employee, died at the Belleville General Hospital on Saturday, September 30th, 1961. He was born in England 78 years ago, being the son of the late Mr. and Edward Clarke and came to this country as a young man. He had been a resident of the community for the past 34 years, and formerly resided in Keene and Peterborough.

He was a member of the 21st Battalion in the First World War and served throughout the hostilities with that famous regiment. He never lost his enthusiasm for the militia and the cause of the veterans and was an active member, when health permitted, of the Stirling Branch of the Royal Canadian Legion, No. 228. Fraternally he was a member of Keene Lodge, A.F. & A.M., No. 374.

He was a member of St. John's Anglican Church, Stirling, and is survived by his wife, the former Mae Viola Danford; three daughters, Mrs. William (Gladys) Petherick, of R.R. 2, Campbellford; Mrs. Wm. (Grace) McKeown, Springbrook; Miss Annamae Clarke, student nurse at Belleville General Hospital; five sons, Gordon Clarke, R.R. 2, Halloway; John, of Cannifton; Glen, of Stirling; Vernon and Robert Clarke, at home; one stepson, Seymour Ashley, Campbellford, and one sister, Mrs. Lydia Walker, of Gadzema, South Africa. Also surviving are 15 grandchidren.

The funeral took place on Tuesday afternoon from the Duffin Funeral Home, Stirling, to St. John's Anglican Church, where the service was conducted by Rev. F. F. Downing.

Interment Eggleton Cemetery.

WARNING
Check Your
Anti Freeze
Now that cold weather is here
BE SURE to have your
ANTI FREEZE TESTED FREE
AT OUR GARAGE
WE HAVE A GOOD STOCK ON HAND
DROP IN BEFORE THE RUSH
McIntosh & Wells
"Your Friendly Ford Dealers"
PHONE EX 5-3375 STIRLING

Energetic Bowling

The Energetic Bowling League started its season of bowling on September 22nd. Naomi Eggleton had both the high single and triple with scores of 278 and 658.

Last week the high single went to Winnie Armstrong with 241 and the high triple was bowled by Betty Johnson with a 605 total.

Genius is the ability to evade work by doing something right the first time.

Sunday Services

At Local Churches OCTOBER 8th 1961

St. Andrew's Presbyterian Church
Rev. K. J. Rooney, B.A., Minister

Stirling—
10.00 a.m.—Church School
11.00 a.m.—Service of Thanksgiving

West Huntingdon—
9.40 a.m.—Service of Thanksgiving
10.45 a.m.—Church School

THE ANGLICAN CHURCH OF CANADA
PARISH STIRLING, FRANKFORD AND GLEN MILLER
The Rev. F. F. Downing, Rector
HARVEST THANKSGIVING
TRINITY XIX

Christ Church, Glen Miller
9.30 a.m.—Holy Communion
St. John's, Stirling
11.15 a.m.—Morning Prayer
Trinity, Frankford
7.30 p.m.—Evensong

UNITED CHURCH OF CANADA
STIRLING-CARMEL PASTORAL CHARGE
Rev. P. J. Hommersen, B.A., B.D., Minister

St. Paul's—
10.45 a.m.—Sunday School and Scripture Class
11.00 a.m.—Thanksgiving Service Infant Baptism

Carmel—
1.45 p.m.—Sunday School
2.30 p.m.—Service of Thanksgiving

Rawdon Pastoral Charge
Rev. W. G. Fletcher, B.A., Minister
BETHEL ANNIVERSARY SERVICES
11.00 a.m.—Rev. J. Alastair Haig, B.P.H.E., B.A., S.T.M., Principal of Albert College, will preach
7.30 p.m.—Rev. C. W. Coleman, B.A., Chairman Belleville Presbytery, will preach. Music by Stirling-Rawdon Dist. High School Choir

Services at Mount Pleasant and Wellman's withdrawn

GRACE CHAPEL
10.00 a.m.—Sunday School
11.00 a.m.—Lord's Supper
5.30 p.m.—Gospel Bells
7.30 p.m.—Gospel Service
Speaker — O. G. SHANTZ, Peterboro.
8.00 p.m.—Thursday—Prayer and Bible Study
Y. People's — Friday at 8 p.m.

STIRLING PENTECOSTAL ASSEMBLY
REV. ROBERT DONNAN, PASTOR
— SERVICES —
Sunday—
10.00 a.m.—Sunday School
11.00 a.m.—Worship Service
7.30 p.m.—Evangelistic
Friday 7.30 p.m. — Crusaders
"Go to Church while there is yet time"

BOY SCOUT APPLE DAY
SATURDAY, OCTOBER 7th
BUY AN APPLE -- HELP BUILD THE MEN OF TOMORROW

OF MANY THINGS

(By Ambrose Hills)

CBC AND ADVERTISING

It was surprising that the CBC sent out to newspapers a boastful press release announcing that they had sold the winter TV schedule in record time. CBC once looked down its long nose at commercialism, but now seems to be bragging about its zeal in this connection. The release is not likely to please editors of newspapers which see subsidized TV eating into their own legitimate revenues.

There was something else quite questionable about the CBC's boast of quick and effective selling. The story carefully avoided mentioning that the sales success was due, in part at least, to an important change in policy.

The change is a strange one. CBC salesmen no longer insist that a big advertiser take some Canadian material if he wants a big American show. Not at all. Several big advertisers are on imported American shows and are not sponsoring any Canadian programmes at all. Even friends of the CBC will be a bit surprised at this radical about-face.

Another thing that makes the CBC's boast somewhat hollow is the fact that its competitor, the forthcoming private network, CTV, is abiding by the old rule that a sponsor who wants an American show must also invest something in a Canadian show. Surely it is strange that the private network, which must raise its own revenues, should be the one to carry the ball for Canadianism, when the CBC's very existence hinges on the public desire for the development of Canadian talent.

What is the BBG doing about this? Surely the least it can do is to ask the CBC at a public hearing why it abandoned the policy of requiring advertisers to do some Canadian broadcasting along with their American shows!

If it cannot give a good answer, the politicians would surely wonder if they aren't subsidizing the wrong network.

Rylstone

Several from here attended Anniversary Services at Stanwood Church on Sunday.

Those from Rylstone who attended the afternoon tea and bazaar at Springbrook on Friday were Mrs. Wilfred Spencer, Mrs. Will Rutherford, Mrs. Lily Anderson and Mrs. Chester Meiklejohn.

Most of the community was in attendance at Campbellford Fair on Wednesday last.

Mr. and Mrs. Jim Palmer, Mrs. Thelma Tulloch and Mrs. G. W. Jones, Stirling, called on Mr. and Mrs. Ellis Jones Thursday evening. Mrs. Jones remained for the week-end with her son and his wife.

Mr. and Mrs. Jim Hagerman and boys, Burnbrae, had Sunday supper with Mr. and Mrs. Jack Spencer and sons.

James Doupe, of Prince Albert, near Ottawa, called on friends here last week.

Mrs. Chester Meiklejohn and son Laurence, were dinner guests of Mrs. Morley Sine, Oak Hills, on Sunday.

Several of the parents of Stirling-Rawdon High School students from here attended the opening of the new school on Sunday.

Bill McKeown and his friend, Tom Laurie, both of Hamilton, spent the week-end with Bill's parents and sister, Mr. and Mrs. Thos. McKeown and Agnes.

Mr. and Mrs. Wilfred Spencer and Mr. and Mrs. Harold Spencer (brothers), celebrated their 33rd wedding anniversary toegther on Thursday, September 28th.

Mr. and Mrs. Bergen Payne and Darrell, of Norwood, visited Mr. and Mrs. Don Stewart and girls on Saturday.

Mrs. Purvis Allan, Campbellford, and Miss Grace Stewart, of Toronto, spent an afternoon last week with Mr. and Mrs. John Stewart.

Wm. A. Stewart spent a few days last week with his son Alex, Mrs. Stewart and Gary, Campbellford.

Mr. and Mrs. Wm. Donaldson and Susan, Peterborough, and Stuart Holland, of Havelock, called on Mr. and Mrs. John Stewart and family on Sunday afternoon.

Presentation To Newly-Weds At Mount Pleasant

On Saturday evening Mount Pleasant friends and relatives from Stirling, Wellman's, Carmel, Hoard's and Eldorado, gathered in Mount Pleasant Church Hall to honour the newly-weds, Mr. and Mrs. James Milne, of Oshawa, the former Miss Ruth Sharpe. Lovely bouquets of flowers added to the attractiveness of the Hall.

The pastor, Rev. W. G. Fletcher, led in a sing-song of selections which included "School Days," with Mrs. Carleton Potts as pianist. He also spoke briefly and extended best wishes to the newlyweds.

Vocal duets were given by Joyce and Judy Cooney and Linda Potts and Judith McAdam. Mrs. Harry Brown, of Carmel, contributed two piano selections. Mrs. Will McAdam read a humorous poem. Miss Ann Watson, Stirling, and Miss Shirley Potts each rendered a piano solo. Janice and Valerie Clancy, of Wellman's, sang with their mother, Mrs. Gerald Clancy as accompanist.

Orno Sharp showed the wedding pictures which were taken on August 19th; also several local views of farms in this area.

The bride and groom were given seats of honour and an appreciative address was read by Miss Gail Scott, after which Mrs. Raymond McConnell made the presentation of money.

Ruth and Jim each voiced thanks for the part, programme and gifts and invited one and all to call on them at their apartment in Oshawa. They also opened several individual gifts, after which refreshments were served and a social half hour enjoyed.

River Valley 4-H Girls' Club

The River Valley Fancy Stitchers held their first 4-H Club meeting on October 2nd in the River Valley School House at 7.30 p.m.

Six members were in attendance plus one visitor. The leader is Mrs. Glenn Bush with Mrs. Philip Conley the assistant leader. Miss Marlene Blackburne was elected President and Miss Yvonne Zuidema Press Secretary. It was decided that there would be a floating secretary.

Each club girl is required to have a record book, sewing box plus needles, pins, scissors, thread, and lastly but not least our little friend the thimble.

The material should be of sanforized cotton and colours should blend in with the colours of the member's bedroom.

The home assignment was: (1) the club members start a survey of their own bedroom; (2) begin her record book; look for samples for bias binding.

Roll call was, "one accessory my bedroom needs." The meeting came to a close with Ruth Morrow leading in singing "God Save the Queen."

Bonarlaw

Mrs. Ross Dickie was hostess to the Women's Institute members on Wednesday afternoon. Miss Jayne Gay, of CJBQ, was the guest speaker, and gave her address on Historical Research and gave a splendid description of her visit to Upper Canada Village.

Miss Linda Wellman, of Victoria College, Toronto, spent the week-end at her home here and was guest soloist at Burnbrae Anniversary Service on Sunday.

On Friday evening relatives and friends met at St. Mark's Parish Hall in honour of Mr. and Mrs. W. Cronkwright (nee Brenda McKeown.) Rev. Fleming was chairman for the programme. Mrs. G. Burkitt read the address and Mrs. R. Wellman made the presentation of a purse of money. Bill and Brenda graciously replied, thanking their friends and invited all to visit them. They will reside in Peterborough.

Mr. and Mrs. Fred Gilbert, of Toronto, spent the week-end at their cottage.

Mrs. Mel Martin is undergoing treatment in Belleville General Hospital.

Mr. and Mrs. Bill McKelvie visited Mr. and Mrs. G. Burkitt on Sunday.

NOW! A NEW WORLD OF WORTH!

CHEVROLET

A GENERAL MOTORS VALUE

NEW FROM DIESEL TO DAZZLE!

'62 CHEVROLET JOBMASTER TRUCKS!

WITH NEW

High-Torque *power*

Here they are — handsome, functional '62 Chevrolet trucks powered to work harder in every weight class. Hefty new V8's with the highest torque in Chevrolet history. New Diesel brawn for 15 imported medium-duty models. And, now, Chevy's hard-working High-Torque 261 Six is available in light-duty models.

There's a wider choice of power, a wider choice of torque, across the board. For heavies, there's the new High-Torque 409 V8*, with 16½ per cent more torque than ever before available from Chevrolet. Big news in the middleweight class is the new, imported Chevy-GM 4-53 Diesel. In the light-duty line-up, the High-Torque 261 Six* adds new sock, new savings in extra-tough applications. All told, you can pick from nine rarin'-to-work, ready-to-save '62 Chevrolet truck engines.

Handsome new work-styling includes forward-sloping hoods that allow drivers to see as much as 10½-feet more of the road directly ahead. Chevrolet's famous Independent Front Suspension gives you the smoothest riding, easiest working trucks in the business. Rugged new I-Beam front axles are optional* on heavyweight models.

You'll find a total of 198 models in the new '62 Chevy line—including the work-proved, versatile Corvair 95's. Every model is built to out-haul, out-last and out-value any other truck at anywhere near the price. See your Chevrolet dealer!

*Optional at extra cost

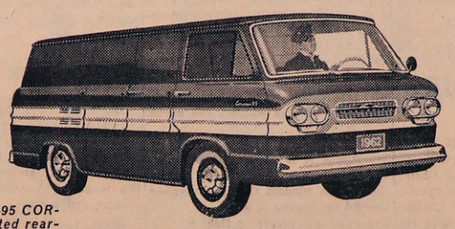

New CORVAIR-95 CORVAN. Sure-footed rear-engined hauler that totes 191 cu. ft. of cargo on an easy-handling 95" wheelbase.

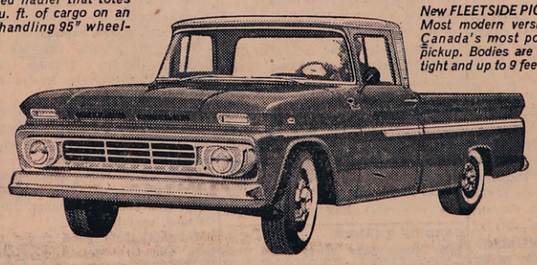

New FLEETSIDE PICKUP. Most modern version of Canada's most popular pickup. Bodies are grain-tight and up to 9 feet long.

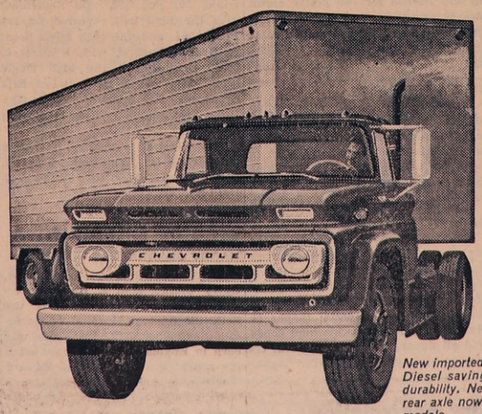

New imported SERIES 60 DIESEL. Diesel savings and sure Chevy durability. New 17,000-lb. hypoid rear axle now available on D60-H models.

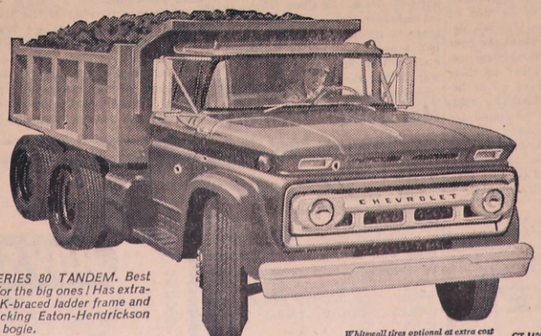

New SERIES 80 TANDEM. Best choice for the big ones! Has extra-rugged K-braced ladder frame and true-tracking Eaton-Hendrickson tandem bogie.

Whitewall tires optional at extra cost CT-162B

See your local authorized Chevrolet dealer

STIRLING MOTORS (STIRLING) LIMITED

PHONE EXeter 5-3352 STIRLING

Watch the Chevy Show, Tuesday nights over CBC-TV. Check your local paper for time and channel.

Mrs. Alex Bush Hoster To R.V.W.I.

Mrs. Alex Bush was hostess on Monday, October 1st at River Valley School kitchen for the Institute meeting with fourteen members and ten pre-school children in attendance. Bouquets of dahlias were used as decoration. Mrs. Kenneth Myers opened with the Institute Ode and Mary Stewart Collect.

Mrs. George Heasman gave her report and the correspondence included a message from Miss Julia Lane who is leaving the Home Economics Service to be married. It is hoped to secure leaders for the Senior Training Class in November. A letter from Agricultural Representative S. MacDonald, re the donation to the Farm Improvement competition. On Thursday morning at the Plowing Match Mrs. Percy MacMullen will represent River Valley W.I.

A card was signed for a member in hospital. A sample of the individual gifts for the link institute was displayed.

Mrs. Glenn Bush, leader of the 4-H Club Girls, was granted a sum of money for materials needed. The subscription to the Countrywoman magazine will be renewed.

Mrs. Percy MacMullen, Public Relations Officer, said the poster for the A9.C.W.W. competition was made by Miss Adeline Bush. Over two dollars was realized at Stirling Fair in the penny jar.

She urged the women to keep in mind the invitation from Chatterton W.I. for Thursday evening, October 12th, when Mr. M. K. Rowe, Ottawa, will outline a Highway Safety Course and present movies in Stirling Community Hall.

Mrs. MacMullen said fifteen ton of Christmas packages for children in Europe and the Far East through the Foster Parent Plan had been received at the New York warehouse.

The President hopes to decide the question "What to do about the Federated Women's Institutes of Ontario project for 1961-62 re adopting a child in the Foster Parent Plan" at the November meeting.

A new member, Mrs. Albert Wilhelm, invited the Institute to convene at her home in December.

Mrs. Roy Tucker, A.C.C.W. convener," read items from the Countrywoman's magazine and said the jar contained 63 pennies in September. The penny jar and collection plane were then passed.

Programme Based On Historical Research

Mrs. E. C. Hay-Ellis and Mrs. John Kane arranged the programme. Mrs. Jack Bush read a very interesting article about "The Challenging Thirties," which were known as "The Do Without Years."

Mrs. Hay-Ellis gave a very descriptive account of Upper Canada Village. She displayed several pictures which showed how our pioneers lived.

The roll call was a display of antiques. The various members described the article and these included a brass shoe tree from Scotland, a set of solid silver fish servers from Glasgow, a wedding ring over 100 years old, a brass clock, old fashioned kettle to boil eggs, pictures, candle holders, chinaware, also beads purchased from a pack peddler early in 1900.

Mrs. John Kane described their recent trip to the Seaway. She displayed snaps taken while there of a large steamship; also several colourful booklets of the Cornwall Power Plant. There are conducted tours and it is a wonderful spot to visit.

Mrs. Roy Bush spoke briefly re citizenship and told of the lessons learned by these pre-school children as they attend our meetings and learned to sit still for a little while.

The meeting closed with the Queen and the Institute Grace. The lunch committee served cake, celery and tea and all enjoyed a social half hour.

Mrs. Glenn Bush voiced thanks for programme and refreshments.

Eggleton Mission Band

The September meeting of Eggleton Mission Band was held at the school on Friday afternoon with 26 children and 3 adults present.

Sheila Clarke was appointed acting secretary for the remainder of the year.

The President, Dianne Prest, opened the meeting with the hymn, "He Leadeth Me," with Mrs. Reide as pianist. The children repeated in unison the Mission Band Purpose and the Lord's Prayer. The Scripture Lesson, St. Matthewe 8: 24-29 was read by Mrs. Reide. Judy Johnson gathered the offering which was dedilated with a lovely prayer read by Gerald Stapley.

Lois Danford gave an interesting reading and following this there was a short business period. Programme conveners appointed for October were Mary Jones, Gerald Stapley and Kenneth Danford. Mrs. Reide offered to bring lunch.

The Mission Band Leader, Mrs. Maurice Clancy had brought her guitar and she led in the singing of four choruses with all the school joining in as follows: "Away, Away Over Jordan," "Hold Out Your Light," " Ye Christian Soldiers" and "Joy, Joy Down In My Heart." Dianne Prest, Sheila Clarke and Lloyd Clancy stood at the front of the school and led in the motions.

The World Friends papers were distributed by Carol Danford, Mary Jones and Keith McMullen. Mrs. Clancy then had the pupils take part in the choral reading of the 23rd Psalm. The boys were asked to gather pine cones and bring them to the November meeting.

The pupils then formed a large circle and all took part in a ten minute game of "I Packed My Suitcase."

The chapter "Five Landings" from the study book was given by Mrs. Clancy. This described an imaginary plane trip to visit five places pointed out on the globe where missionaries were teaching the reading of the Bible and handing New Testaments to those who could read. It also traced back to find out who was supplying these free testaments.

The closing hymn, "Jesus Bids Us Shine" was sung with one of the pupils, Lois Danford, playing the accompaniment on the piano.

MacKenzie Feeds Ltd.

TIPS ON WHY, WHEN AND HOW TO WORM PIGS

Worms can cost you up to $3.00 per pig in reduced feed efficiency. And did you know that a single full-grown female worm may contain 26 to 27 *thousand* eggs? Did you realize that worms in your pigs can mean a delay of 2 weeks in time-to-market? These are strong reasons why you should worm your hogs.

Pigs—Worm 2 weeks after weaning to remove immature round-worms. Worm again about 1 month later to remove worms that were in the lungs during the first worming.

Market Hogs—If pigs are raised in contaminated quarters an additional worming may be necessary 30 days after second worming. For feeder pigs purchased from outside sources worm pigs after they are on full feed and have become accustomed to the new management. Re-worm in 30 days.

Breeding Stock—Worm sows and gilts 15 to 30 days before breeding. Worm boars as necessary.

Use Purina Liquid Pig Wormer, it's easy to feed and there are no setbacks. Just mix it with the hogs' drinking water. If you prefer to worm by the feed route, use Purina Pig Wormer Checkers or Pig and Poultry Wormer Concentrate. Why not give us a call today, or drop in at my Store with the Checkerboard Sign. I'd like to tell you about Purina's many other products that can help you perk up your farm's profits.

for fast, efficient feed service call

MacKenzie Feeds Ltd.

Phone EX 5-2518 Stirling

Canadians who want bigger profits tomorrow, feed PURINA CHOWS today!

DON'T MISS

NORWOOD FAIR

THIS

THANKSGIVING WEEK-END

OCT 6th, 7th & 9th

SATURDAY and MONDAY

HORSE RACES — GREEN MIDWAY

HORSE DRAWING — BAND MUSIC

AMATEUR CONTESTS — AGRICULTURAL EXHIBITS

-- Special For Monday --

- PARADE AT 12.00 NOON
- ELSIE THE COW AND HER TWINS

H. C. MARTIN

INSURANCE

INSURE and ASSURE $ PROTECTION

25 Mill Street
Stirling, Ont.

Phones:
Office EX 5-3369; Res. EX 5-2105
D. Robson EX 5-3822

FARM SERVICE

DEAD OLD and CRIPPLED FARM STOCK Removed Free of Charge

IMMEDIATE 24 HOUR SERVICE

ASK YOUR OPERATOR FOR ZENITH 66550
(no toll charge)

Deadstock Licence No. 46-C-60

NICK PECONI, Peterboro

New TV Aerials Erected

Rotors installed and Aerials taken down and moved

New lead-ins and rotor wires installed

T.V. TOWERS ERECTED

LESTER HAY

STIRLING ONTARIO

Overloaded Warehouse of 1961 Models

MUST BE CLEARED

FOR 1962 MODELS

FIRST TIME IN HISTORY, ANY TWO FOR LESS THAN THE PRICE OF ONE.

ALL MERCHANDISE IS GUARANTEED!

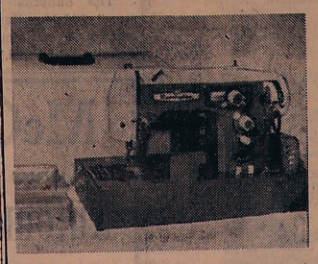

SEWING MACHINES

AUTOMATIC

- TENSION CONTROL
- BOBBIN WINDER
- FAST SPEED REGULATOR
- FORWARD AND REVERSE
- DROP FEED
- STITCH INDICATOR
- STITCH CONTROL
- PATCHOMATIC AND SEWING LIGHT

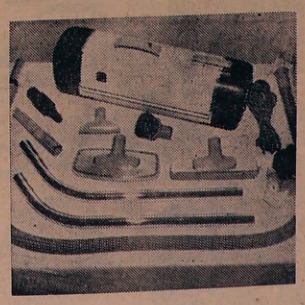

VACUUM CLEANERS

- LIGHT WEIGHT ALL STEEL CANISTER
- HEAVY DUTY HIGH SPEED MOTOR
- FOOT CONTROL SWITCH
- EXTENSION TUBES
- CARPET SUCTION NOZZLE WITH PILE CONTROL
- OVAL FLOOR BRUSH
- FLATTENED SUCTION NOZZLE
- UPHOLSTERY SUCTION NOZZLE
- DUSTING BRUSH
- FLEXIBLE HOSE
- 18 FOOT EXTENSION CORD

FLOOR POLISHERS

SPECIAL LIGHT - WEIGHT HIGH SPEED DESIGN. HAS THREE ROTATING BRUSHES WILL SCRUB, WAX AND POLISH FLOORS.

R. & R. DISTRIBUTORS

WHOLESALE

584 BROCK AVENUE TORONTO 4, ONTARIO

TERMS MAY BE ARRANGED

The Nicest Way

Togs That Suit the Weather

are easier to take

— THAN NEEDLES AND ASPIRIN —

LOTS OF NEW WARM TOGS AT

BOB'S

Service With A Smile

REMEMBER!

There's a Sun Life policy for every life insurance need

ELWOOD BATEMAN

STIRLING — ONTARIO

Sun Life Assurance Company of Canada

Huntingdon Twp. Council Notes

Huntingdon Township Council met at the Township Hall at 1 p.m. on Monday, October 2nd.

Tuesday, October 3rd, 1961, was proclaimed a public holiday.

The Road Superintendent was instructed to put culverts at driveways at Walter Thompson's and W. E. Pollock's; also to erect signs at the cattle pass between Concessions 7 and 8 at Lot 7 regarding loads crossing cattle pass (10 tons gross load limit).

Road voucher No. 10 for $1142.57 was ordered paid; also the following accounts:

Tweed News, printing, $21.09; Leslie Reid, caretaker, $10.00; W. J. C. Wright, Treasurer $400.00, stamps $4.00, $404.00; Charles Irvine, Tax Collector, $400.00; Ontario Hydro, Twp. Hall, $6.07; Welfare, $138.01.

A Bylaw was passed changing the time of voting from 9 a.m. to 6 p.m. to 10 a.m. to 7 p.m.

The following Deputy Returing Officers, Poll Clerks and Polling Booths were appointed:

Poll 1 — K. S. Thompson, D.R.O.; W. Thompson, P.C.; Polling Booth at Miss B. Holbert's house.

Poll 2 — M. Morgan, D.R.O.; Lindsay Sills, P.C.; Polling Booth, L.O.L. Hall

Poll 3 — A. Hagerman, D.R.O.; R. Haggerty, P.C. Polling Booth, Town Hall.

Poll 5 — Wm. French, D.R.O.; Wm. Ashley, P.C.; Polling Booth, L.O.L. Hall No. 425.

Poll 5 — H. McCann, D.R.O.; L. Murdock, P.C. Polling Booth, C. Mullett's cottage.

D.R.O. and Poll Clerks wages, $7; Poll rent, $7.00.

The Road Clerk was paid an extra $20.00 for the supplementary Road Bylaw.

Council to meet again on November 1st at 1 p.m.

Elmer Wilson, Reeve — W. J. C. Wright, Clerk

STIRLING HORTICULTURAL SOCIETY

After the hardy chrysanthemums are through flowering, cut them back to within a few inches of the ground. If this is done heavy shoots will appear in the spring which will be excellent as cuttings.

Fire Prevention Is Everybody's Job

Throughout the year, fire strikes an average of 170 Canadian homes every day.

Every fifteen hours, fire takes a life somewhere in Canada.

And, the tragic thing about these fires is that thousands of them could have been avoided. They should never have happened!

It is as a reminder of this fact that the nation is observing Fire Prevention Week from October 8th to 14th.

Nearly one-fourth of all fires in this country are caused by matches and careless smoking, according to the Canadian Underwriters' Association; another twenty percent are the result of misuse of electrical equipment.

Simply by using care with matches and lighted cigarettes, cigars and pipes, we can hold down our vast fire toll.

By keeping matches away from children we can prevent them from starting fires.

By making sure that all of our electrical appliances are in good repair, we can reduce the possibility of fire still further.

These are some of the truths being stressed during Fire Prevention Week this year.

Fire Prevention Week always falls in the week containing October 9th, for it was on that day in 1871 that the Great Chicago Fire broke out. The Chicago fire took 250 lives and destroyed 17,430 buildings and other property worth $175,000,000. In terms of today's construction costs, the Chicago property damage would have run into billions!

The Great Chicago Fire, in addition to being tragic and costly, had one constructive facet — it made North America fire conscious.

Eventually it brought recognition of the need for a concerted national fire prevention effort.

Each year the Queen, by proclamation, sets aside the week containing October 9th, as Fire Prevention Week in Canada.

Last year, in this country of ours, Fire took the lives of over 560 persons, with over 230 of these being children.

Fire losses in Canada have exceeded $124,000,000 for the second year in a row, with the total climbing substantially each year.

It is to the interest of all to rededicate ourselves to the never-ending crusade against Fire.

Merrie Bowlers

The Jets took 7 points from the Sputniks and the Orbits took 5 points to the Astronaut's 2.

The Jets and Orbits are tied with 14 points each, as are the Sputniks and Astronauts with 7.

High single went to Barbara Noble 577 and high single to Ollie Orser 234.

Sgt. J. H. Hatch Now Inspector

Sgt. John Horace Hatch, now with the Essex detachment, has been promoted to inspector in charge of the OPP anti-gambling division, it was announced this week.

OPP commissioner W. H. Clark said the division now comprises 10 officers.

Inspector Hatch came from England in 1910 and has served with the OPP at Marmora, Belleville, Kingston and Madoc. His promotion is retroactive to September 1st.

"The dullards' envy of brilliant men," said Max Beerbohm, "is assuaged by the suspicion that they will come to a bad end."

LOST . . .

DIAMOND FROM ENGAGEMENT RING

HAVE YOU HAD YOURS CHECKED RECENTLY?

Burrell's JEWELLERY

PHONE EX 5-3344 STIRLING, ONT.

Official Opening

(Continued from Page 1)

in giving him an education. He introduced Mr. Stewart, the guest speaker.

W. R. Stewart Guest Speaker

Wm. R. Stewart, assistant superintendent of secondary education for Ontario, noted the contrast between the former Stirling high school and the new edifice, which he agreed had not been cheap.

The $300,000 cost would be repaid by 20-year debentures but the annual carrying charges would amount to about $26,000 of which $17,000 would be paid by the province. As a result, the school cost would not be too burdensome on the taxpayers, amounting to only about one mill for capital costs.

He said the growth — need grant structure, announced some time ago by the province would make costs even a bit easier.

Mr. Stewart noted that district high schools were able to offer a much more extensive curriculum and more diversification of subjects than had been possible under the old system. This resulted in greater opportunities for students and a wider choice of options.

He stressed the importance of education in a day when unskilled jobs were getting fewer and fewer and he urged students to remain in school until completion of at least grade XII. As many students as possible should go on to grade XIII and to university.

"A good education is getting more and more important from a practical point of view," the speaker said.

End in Itself

Also a good education means much in itself as it made life much more enjoyable. Parents were urged to take an interest in their children's school work and encourage them to remain in school.

Mr. Stewart listed the things which a good high school should do for its students. Among these were to train students to think; to increase their knowledge of the natural world and to instill a love of reading and of music.

Schools should also teach the main events of history and the social customs of other years and should teach students to determine what is right and what is wrong.

Also schools should teach a sense of values the value of hard work and a sense of tolerance with freedom from prejudice.

The appreciation of the high school board to Mr. Stewart was expressed by Mrs. R. L. Hatton, only woman member of the board and one of the representatives from Stirling.

At the close of the ceremony the audience were requested to visit the various classrooms, where the respective teachers answered any questions proffered by the parents.

AUTOMATIC DELIVERIES

KEN SINE

Your Local Texaco Dealer

— 24 Hour Burner Service —

PHONE EX 5-3443 STIRLING

DEAD STOCK SERVICE

CASH on the Spot at Time of Pick up

Crippled and dead horses and cows

Prompt Calls Appreciated

Phone (Collect) Keene 260

BURRETT FUR FARM

R. R. 7 Peterborough

Collector's License No. 79-C-61

Jan. 21-62-p

H. J. McFARLAND

READY MIX CONCRETE PRODUCTS

Concrete of Guaranteed Quality and Strength

Phone Belleville WO 2-2078

P.O. Box 323, Belleville

Meyers Transport Ltd.

Freight and Express Service

Furniture Moving and Storage

to and from STIRLING

TORONTO CL 9-8542 — PETERBOROUGH RI 5-7608

For quotations please call Campbellford 342 (Collect)

Norman E. Edwards, R.O.

Optometrists

321 Front Street

McCARTHY THEATRE BLDG.

Phone WO 2-4140 BELLEVILLE

Office Hours — 10-12 & 2-6

Wednesdays 10-12

PROFESSIONAL CARDS

ROGERS RIEDEL, D.C.

Doctor of Chiropractic

X-Ray

218 Church St. BELLEVILLE, ONT.

Telephone WO 2-3276

Jan. 21-1-yr.

R. B. MURRAY, V.S., B.V. Sc.

VETERINARY SURGEON

PHONE EX 5-3386 STIRLING

VILLAGE OF STIRLING

MUNICIPAL OFFICE

For information or requesting service

Phone EX 5-3380

— Office Hours —

9 a.m. to 5.00 p.m.—Monday, Tuesday, Thursday and Friday

9 a.m. to 12.30 p.m.—Wednesday and Saturday

Live Better Electrically

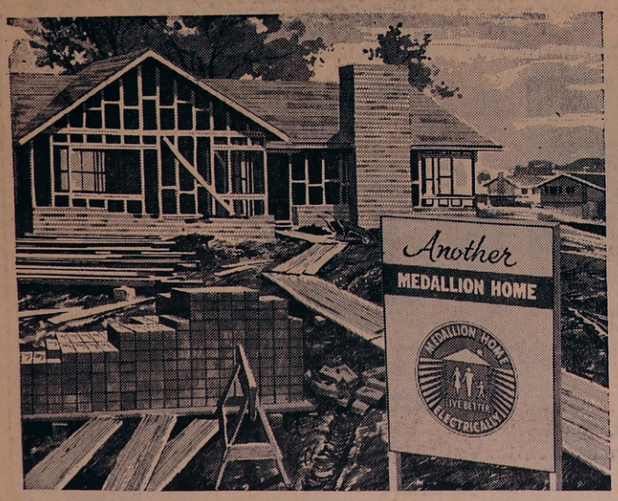

SIGN OF THE TIMES!

The Medallion Symbol of Electrical Excellence

This Hydro-approved Medallion tells you that progressive builders are providing for extra comfort and convenience through a new high standard of electrical living . . . even in modestly priced homes. When you buy or build a new home the Medallion will help to protect your investment in these important ways:

POWER CONDITIONING. A 100 ampere service entrance and a "full housepower" distribution panel provide the capacity needed to operate your household services efficiently, economically, and safely . . . now and in the future.

APPLIANCE CONDITIONING. Circuits and outlets for those work-saving, time-saving appliances are plentiful. Every Medallion Home anticipates your future needs. And at your *immediate* service is a new fast-recovery, two-element, flameless water heater . . . ready to keep an abundance of hot water "on tap" at the lowest possible cost.

LIGHT CONDITIONING. Another important "extra" is the planned lighting which adds charm and beauty both inside and out . . . makes work and play areas brighter and safer.

A "Gold Medallion" Home is all-electric, including heating.

Information about the Medallion Electric Homes in your community can be obtained from your electrical contractor or your local Hydro office.

HYDRO is yours

McCLARY EASY

FAMOUS SPIRALATOR ACTION — Reg. $339.00

Automatic Washers our price $269

METERED AIR DRYING — Reg. $199.00

Clothes Dryers - our price $179

PAYMENTS AS LOW AS $10.00 PER MONTH

Jack's Appliances

PHONE EX. 5-2120 STIRLING

One-Cent Sale Coming

6 BIG DAYS

October 16th to 21st

(inclusive)

PLACE YOUR ORDERS EARLY

I.D.A. - Noble's Drugs - Rexall

PHONES — DAY EX 5-2110; NIGHT EX 5-2194

The District's Newsiest Weekly and the Best Possible Advertising Medium

The Stirling News-Argus

With Which Is Incorporated The Stirling Leader

Published every Thursday in the interests of Stirling and Hastings County

VOL. No. 81 — No. 33 STIRLING, HASTINGS CO., ONT. OCTOBER 12th, 1961 $3.00 per year in Canada — Single copies 7 cents

Hon. J. R. Cooke Chapter I.O.D.E. Sponsors Successful Fashion Show

Gowns, Furs, Hats, Jewellery and Children's Wear Modelled — Door Prizes

On Wednesday evening, October 4th, the Hon. J. R. Cooke Chapter, I.O.D.E., presented "Fashions For Fall" in the Stirling Community Hall to a near-capacity crowd of interested and fashion-conscious women.

The Regent, Mrs. Bruce Glendinning, opened the proceedings with a welcome to everyone present and gave an interesting and informative commentary on each individual model throughout the show.

Children's Fashions

The first presentation was children's fashions from Bradshaw's Children's Wear, of Stirling. Four little girls, Lee Ann Stapley, Janet Munro, Elaine Williams and Janet Duffin, were models for sleep-wear, playsuits, snow-suits and party frocks.

David and Robert Robson displayed everything for boys from the three-year-old to mannish styles for youths. Misses Gail Armstrong and Beth Fraser wore many favourites for the "growing-up" group.

"A day in the life of a career girl — from early morning to a late dancing date," was the setting for the second half of the show.

The Milady Shop and D'Arcel's, of Belleville, displayed an array of lingerie, casual and sportswear, double knit Italian worsteds, blouson style dresses, and the always smart and appropriate black basic sheath. The colours featured this fall are in rich jewel tones, highlighted by the new becoming shade of magenta.

Some of the popular ensembles were the wool and angora coat in old gold, worn by Miss Sharon Baker over a two-tone grey double-knit dress; the soft beige wool coat with beaver collar worn by Miss Joan Fraser over a moss green sheath dress; Mrs. Harry Cooke in a paddy green pleated wool jersey accented with a big gold buckle and polished gold necklet; Mrs. Jack Weatherell in a three-piece double knit Italian worsted suit in Oriental red.

Mrs. George Loshaw's oyster shade coat with black mink collar worn over a black wool crepe sheath, and Mrs. Ralph Utman's honey beige coat with autumn haze mink collar worn over a turquoise wool jersey dress were favourites for that special occasion.

The Chapter was pleased to have Woodley's, of Belleville, show hats to complement each costume. Turbans, pillboxes, cloches, in velours, beaver, real and fake fur are the choice for this fall, many of the hats from famous designers exclusive with Woodley's.

Mrs. Loshaw and Mrs. Utman with Mrs. Arthur MacConnell, modelled furs, also from Woodley's, from the popular short jackets to three-quarter and full-length coats in Persian lamb, China mink, muskrat and Canadian beaver.

The highlight of the evening was the showing of cocktail and evening dresses. Although each model seemed prettier than the last, the following drew the usual appreciative applause: Mrs. Robert Burgess, in a nylon lace in aquamarine shade; Mrs. Edwin Warren, in soft beige chiffon with gold lame top; Mrs. Earl Green, in a mauve peau de soie cocktail dress with rose appliques of self fabric; Mrs. Gary Poste, in a strapless white Peau de soie with crystal beading; Miss Marjorie McArton, in apple red silk chiffon; Miss Joan McArton, in lavender organza.

Eugene Burrell, local jeweller, completed each ensemble with carefully chosen jewellery, each piece adding the necessary sparkle and glamour.

The flowers donated by Templer's Flower Shop, Belleville, were pedestal baskets of gold and bronze 'mums.

During intermission a draw was made for several door prizes and were won by the following ladies:

Sleep'n Play Set, Bradshaw's, Miss June White; two bouquets of flowers, Templer's, Mrs. Leslie McKeown, of Marmora, and Miss Sandra Morrow, of Frankford; jewellery, Burrell's Jewellery, Mrs. Doug Faires; hat certificate, Woodley's, Miss Carol Harding.

The committee in charge was Mrs. Harold Baker, Miss Rosa Spry, Mrs. Ed. Reynolds, Mrs. Robert Philp and Mrs. Herbert Wood.

Thanks are extended to those merchants who donated prizes and to all who assisted "behind the scenes."

W.M.S. Speaker At Wellman's

Miss Louella Rourke, retired missionary from Japan, will be the special speaker at the Belleville West Rally to be held at Wellman's United Church October 18th.

Fish and Game Club Meets

Among those from Stirling in attendance at a meeting of the Frankford and District Fish and Game Club on Tuesday night were Messrs. D. W. Rodgers, K. Ray, R. Anderson, David Bell, Ed. Kent and Bruce Bell. The speaker of the evening was Wm. Biddle, Ornothologist from the Department of Lands and Forests.

Teen-Age Bowling

On Friday, October 6th Jeff Mouck's team took 1 game and total points from Joan McArton's team. June Wilson's team took all 5 points from Jim Haggerty's team.

John Noble rolled the high single of 204 and also the high double of 357.

Buys Carload Hereford Steers

H. C. Bird spent the past week-end in Walsh, Alta., where he purchased a carload of yearling Hereford steers. The cattle will arrive this coming week-end.

Fender Damage

Only minor fender damage resulted from a collision between a car, driven by J. B. Hough, of town, and a truck driven by John Covener, R.R. 7, Peterborough, at the corner of Mill and North Streets on about 7.30 on Monday night. Chief D. Ketcheson investigated the accident.

Surprised On 25th Anniversary

On Sunday evening members of the Mumby and Clements families along with several neighbours paid a surprise visit to the home of Mr. and Mrs. Ken Mumby to honour them on the occasion of their 25th wedding anniversary.

A pleasant evening was spent and delicious refreshments, including a three-tier wedding anniversary cake, made by their daughter, Mrs. Ronald Johnston, were served.

Thieves Active

Several break-ins occurred in the Village on Thursday night last with the Stirling Creamery, News-Argus and Econ-O-Wash being visited by the thieves. In the latter a sum of money was taken and some damage done in smashing the coin boxes on the machines. In the News-Argus some change was taken and the office fyles ransacked, while the creamery had some papers scattered about.

First Fall Meeting Stirling Rangers

The first fall meeting of the Stirling Rangers was held at the home of Mrs. Maurice Bell with Mrs. Harold Chambers assisting.

The meeting commenced with the Ranger Prayer. Several items of business were discussed and a bake sale was decided upon. Joan Fraser and Beth Cook agreed to continue as Treasurer and Secretary, respectively. Rosalyn Rodgers was appointed press reporter.

Beth Cook and Mary Ellen Warren are in charge of the second meeting, which will be held on October 17th at 7.30 p.m. at the home of Sharon Baker on the Belleville Road. The meetings are to be held the first and third weeks of each month.

At the close of the meeting a delicious lunch was served by the leaders.

Any girl, 15 years and over, interested in becoming a Ranger, is welcome to attend the meetings.

Collision On Ridge Road

Three persons received minor injuries in a collision between a truck and car on the Ridge Road about a mile east of the village about seven o'clock on Tuesday evening. Wesley Lake, of Stirling, the driver of the truck, sustained head gashes and chest injuries, while Robert Sararas, driver of the car, and his mother, Mrs. J. Sararas, of Ivanhoe, were cut and shaken up. Dr. W. Hipwell attended the victims at the scene of the accident and all were sent to Belleville Hospital by Duffin's Ambulance.

The front end of the car and the side of the truck were badly damaged.

Home From Hospital

Guy Bradshaw returned home on Tuesday from Belleville General Hospital, where he has been undergoing treatment for a virus.

St. John's Eve'g Guild

St. John's Evening Guild met at the home of Mrs. Graham Mouck for the October meeting with 10 members present.

The meeting opened with prayer, followed by singing a hymn. Mrs. Hosking read the Scripture and all repeated the Guild Prayer to close the devotional part of the meeting.

Mrs. Mouck gave a reading on Thanksgiving, followed by a game led by Mrs. Bosiak. Rev. F. F. Downing spoke on his experiences as a missionary for over 18 years in the north, which proved very interesting to all. A game on geography was enjoyed while lunch was being prepared. The benediction was repeated.

Mrs. Harry Cooke moved a vote of thanks to Mrs. Mouck and her co-hostess Mrs. Bosiak.

Laurel Rebekah Lodge Officers Installed in Impressive Ceremony

District Deputy President, Mary Hulin, Installing Officer — Open Installation

An open installation ceremony of the officers of Laurel Rebekah Lodge, No. 211, was held in the I.O.O.F. Hall, Charlotte St., on Tuesday night and proved a colourful event.

Noble Grand for 1960-61, Sis. Nora Wannamaker, made a corsage and it was presented to Sis. Hulin, D.D.P. of Belleville District No. 4 by Sis. Helen Hulin.

D.D.P. Sis. Hulin, gowned in blue mint brocade, and her installing staff then capably installed the Laurel officers for 1961-62.

D.D. Marshal, P.D.D.P. Sis. Marion Heath, gowned in nile green, and her guard of honour, in shrimp pink, added colour to the ceremony. Members of the Guard of Honour were Sisters Beverley St. Pierre, Neva Vandervoort, Joyce Richardson, Lillian Johnson, Helen Bailey and Bessie Patterson.

Sis. Annie Warren rendered several impressive solos, accompanied by Sis. Laura Shortt.

Other members of the installing staff were: D.D. Chaplain, Sis. Ethel Duffin; D.D. Secretary, Sis. Olive Whitehead; D.D. Warden, Sis. Isobel Good; D.D. Financial Secretary, Sis. Gena Spry; D.D. Treasurer, Sis. Marion Carter; D.D. Inner Guard, Sis. Edna Fox; D.D. Outer Guard, Sis. Edith Bradshaw.

The elected officers installed in Laurel Lodge were:

Noble Grand — Sis. Hilda Rose
Vice-Grand — Sis. Joyce Richardson
Recording Secretary — Sis. Irene Pollock
Financial Secretary — Sis. Gena Spry
Treasurer — Sis. Adeline Bush

The appointed officers were:

Warden — Sis. Helen Hulin
Conductor — Sis. Beverley St. Pierre
Inner Guard — Sis. Lillian Johnson
Outer Guard — Sis. Pat Merrill
Chaplain — Sis. Gladys Sine
R.S.N.G. — Sis. Marion Carter
L.S.N.G. — Sis. Edna Haggerty
R.S.V.G. — Sis. Edith Bradshaw
L.S.V.G. — Sis, Marguerite Sine
J.P.N.G. — Sis. Nora Wannamaker
Musician — Sis. Marjorie Stapley
Colour Bearer — Sis. Ilene Dafoe

The event was honoured by the presence of Bro. Earl Fox, Grand Warden of the Grand Lodge of Ontario; Bro. George Carlisle, D.D. Grand Master of Madoc District No. 45; and J. Farley Parnell, D.D. Grand Patriarch of Encampment District No. 20. Nine Sisters of Quintena Lodge, Belleville, and many guests of Laurel Sisters were also present.

During the evening Miss Hulin, D.D.P., was presented with an appropriate gift by Sisters Nina Neal and Ollie Thompson.

Flag Dedicated

P.N.G. Sis. Olive Whitehead directed the ceremony of dedication of a beautiful new flag, the gift of P.D.D.P. Sis. Edna Fox and P.D.D.P. Sis. Ethel Duffin. Grand Warden Bro. E. Fox gave the dedication address and prayer and the Color Bearer, Sis. Ilene Dafoe, presented the flag to J.P.N.G. Sis. Nora Wannamaker. The National Anthem concluded the ceremony.

A social hour was enjoyed in the dining hall and a delicious lunch was served under the convenership of Sisters Hazel Mumby and Mabel Barlow.

Thirty-Five Years Married

Congratulations are extended Mr. and Mrs. Arthur Morrison, Emily St., who are observing the thirty-fifth anniversary of their marriage today (Thursday). They are spending the day with their son, Gerald, and Mrs. Morrison, at Eldorado.

Has Operation

Williams Cairns, Mill St. merchant, underwent an operation in a Toronto hospital on Tuesday. The latest report is that he is progressing well.

Apple Day Nets $61.00

Stirling Boy Scouts were on the streets early on Saturday morning offering apples for sale and according to their leader were given a very good response by the public. The net proceeds for their efforts amounted to $61.00 and the boys are grateful for all who contributed in any way to the success of Apple Day.

Picks Apple Blossoms

The remarkably mild weather being experienced in this district even has Mother Nature doing unexpected things. Mrs. Keith Johnson, R.R. 4, Stirling, left a branch of a McIntosh apple tree, loaded with blossoms at our office this morning. It was picked from the orchard of Harry Raby, formerly owned by Jas. Campbell.

Mrs. A. Packman Guest Speaker St. Paul's W.M.S. and W. Assoc'n

St. Paul's Woman's Missionary Society and Woman's Association met together for the October Thank-Offering meeting. The Church parlor was decorated in keeping with the thanksgiving season. Fruit, flowers and vegetables combined to guide the thoughts of all present to the blessings of a bountiful harvest.

Mrs. Geo. Carlisle read an appropriate poem. Following prayer Mrs. Oliver Stapley announced the theme of the meeting would be "The Christian Home." The hymn, "Happy the Home When God Is There," was sung.

Mrs. H. Donnan read the Scripture lesson from the second chapter of Proverbs, verses one to sixteen. In commenting, Mrs. Stapley said religion, like charity begins at home. We have inherited religious landmarks. Hatred closes the door through which God's love enters. Mrs. Sharpe read "Ten beatitudes for married couples." Mrs. Stapley offered prayer.

Mrs. Harold West and Mrs. Robt. Hulin sang a very pleasing duet "We Gather Together To Ask the Lord's Blessing."

Guest Speaker

The guest speaker was Mrs. A. Packman, who reminded all that "All good things around us are sent from God above?" Thanksgiving means more than thanks or a turkey dinner. We use the word thanks so often it becomes almost commonplace, yet no word is commonplace for every time a word slips over our lips it is gone forever. We cannot recall it. Thankfulness is the mainspring of our christian living and the right motive for Christian living. On all the lovely things God has given us He sets no price at all. Thanksgiving is a matter of honor, and the lack of it constitutes unfaithfulness. We do not know what the future holds. We need to prepare ourselves for the testing time. Look down deep in our hearts; we may be quite surprised at what we see there. It is important to thank God for the rough places in life.

Mrs. H. C. Martin thanked Mrs. Packman briefly and presented her with a gift.

Mrs. Carlisle resumed the chair and conducted the business. The offering was gathered and dedicated.

Mrs. D. Luery read a letter from Miss Muriel Stephenson, missionary in Ratlam, India, in which she mentioned many of their needs, but said prayer was needed more than anything else.

Mrs. Richardson thanked the speaker, Mrs. Stapley, and her assistants, after which a social half hour was enjoyed with tea and cookies.

The Chapter deeply appreciates the wonderful patronage received from the residents of Stirling and district.

Men's Bowling

In this week's games the Drones and Legion were 7 to 0 winners over the Rockets and Oddfellows respectively, while the Bolows and Maple Leafs were 5 to 2 winners over the Six-R-Dees and Elaines.

High single and triple for the week went to George Noble with scores of 290 and 781. Other good scores were Ken Cooke 270, Jack Doran 267 and Ray Poste 260.

Energetic Bowling

In the Friday Afternoon Bowling League Verna Woodbeck had the high single of 226 and Lenora West the high triple of 574. Other good scores were bowled by Mabel Brooks with 212 and Ollie Thompson with a 216 game. Winnie Armstrong had a 200 game.

Merrie Bowlers

High single and triple for the week went to Jean Cooke with scores of 296 and 625 respectively.

The Jets are on top of the league with 21 points, followed by the Orbits and Sputniks tied with 14 points each and the Astronauts with 7 points.

Over "200" games went to Verna Tucker 225, Bessie Hewton 202, Tillie Green 206, Marilyn Pollock 258, Ollie Crser 210 and 213, Barbara Noble 236.

Local and Personal

Mr. and Mrs. J. Livesey spent the week-end in Montreal visiting Mr. and Mrs. Russ Kirkconnell.

Mr. and Mrs. Wesley Conley and son, David, of Belleville, were Sunday guests of Mr. and Mrs. Chas. Conley.

Mr. and Mrs. Elmer West and children, Almonte, were week-end guests of Mrs. R. Finkle and other relatives.

Mrs. Arthur Packman, of Toronto, spent a few days this week the guest of Mr. and Mrs. Oliver Stapley.

Guy Donnan, of Clarkson, spent the week-end with his grandparents, Mr. and Mrs. Ray Armstrong.

Mr. and Mrs. J. G. Beatty, Barbara and Mary, Toronto, spent Thanksgiving with Mrs. Hugh Morton.

Mr. and Mrs. W. L. Jones, Murray and Ted, of St. Catharines, spent the week-end at their cottage, Glen Ross.

Mr. and Mrs. Geo. W. Thompson, of Huntington, Que., spent the holiday week-end at the home of Mrs. J. B. Thompson.

Mr. and Mrs. S. Gooderidge, of Napanee, and Dr. and Mrs. M. Ott, of Toronto, were week-end guests of Mrs. C. I. Hatton.

Bob McArton, who is attending Technical School in Ottawa, spent the Thanksgiving week-end with his parents, Mr. and Mrs. S. McArton.

Mr. and Mrs. D. B. Hough and family and Mrs. W. J. Whitty, all of Peterborough, were Thanksgiving guests of Mr. and Mrs. J. B. Hough.

Mr. and Mrs. Stanley Thompson, Oak Lake, N.Y., were Tuesday guests of their niece, Mrs. Ken Ray, and Mr. Ray.

Mr. and Mrs. Wm. Greenley and family, Toronto, spent the holiday week-end with Mr. and Mrs. A. Greenly and Mrs. M. Rose.

Mr. and Mrs. R. A. Jackman and family, Islington, were Thanksgiving week-end guests of Mrs. A. Fanning, John St.

Mr. Kenneth Guy, Mountain, Ont., visited his daughter, Mrs. Charles Davidson, and Mr. Davidson and family during the past week.

B. Wight, Nepinka, Man., is visiting Messrs. Harold and Raymond Chambers, and other relatives in Stirling and district.

Mrs. A. E. Murdock, Oshawa, was a thanksgiving week-end guest of her brother, Mr. Warren Harlow, and Mrs. Harlow.

Mrs. H. Wood and Mrs. N. E. Eggleton spent the Thanksgiving week-end with Dr. and Mrs. Fred Eggleton and family, Hamilton.

Mr. and Mrs. Chas. F. Davidson and family attended the funeral of Mrs. Davidson's uncle, Mr. John Guy, of Inkerman, Ont., on Saturday.

Mr. Jim Yuill, of Pembroke, and Miss Lena Gervais, of Wesmeath, spent Saturday night and Sunday at the home of Mr. and Mrs. Glenn Clarke, of town.

Mr. and Mrs. Carl Potter and family spent the thanksgiving week-end with Mr. and Mrs. Geo. McLeaming at their cottage in the Muskoka district.

The Rev. and Mrs. Lloyd Shorten and daughter, of Ottawa, and Mrs. J. W. Daniels, Foxboro, were callers of Mr. and Mrs. Arthur Scott, Thanksgiving Day.

Mr. A. R. Wannamaker, Mrs. N. E. Eggleton and Mr. and Mrs. Oliver Stapley attended the funeral of the latter's cousin, Harold R. Zufelt at Cobourg on Wednesday, October 4th.

Mrs. Chas. Banks, of Moosejaw, Sask., and Mrs. E. R. Duval, of Hanover, were guests last week of Mrs. J. B. Thompson and Mrs. Edgar Morrow.

Mr. and Mrs. Bruce Hykin and son, of Levack, were week-end guests of Mr. and Mrs. Wm. Hykin and Mrs. Robb. Mrs. Hykin and son are remaining with her mother for two weeks.

Mrs. C. H. David returned home on Saturday after spending ten days in Toronto. She was accompanied home by her daughtter, Mrs. A. Harjes, and Mr. Harjes, who spent the week-end here.

Mr. and Mrs. J. Vanden Bosch and Barbara, Mr. and Mrs. L. Bingsley and Mr. T. R. Hossie, of Perth, were Saturday guests of Mr. and Mrs. W. L. Munro and attended the Plowing Match at Belleville.

Mr. and Mrs. Glenn Clarke, accompanied by Mr. and Mrs. Gerald Dafoe, of Foxboro, enjoyed a trip on Monday to Heildelburg, Ont., where they took in the Motorcycle Hill Climb held there.

Mr. and Mrs. R. Prong, Mr. Ronald Prong and Mr. and Mrs. D. M. Halpenny, of Alymer, were guests last week of Mr. and Mrs. J. B. Belshaw. The Messrs. Prong competed at the Plowing Match and were among the winners.

Mrs. Russell Stapley has returned home after spending part of last week with her sister, Mrs. C. Brintnell and family, Thurlow. She also attended the Plowing Match and on Sunday evening attended the Thanksgiving service at Albert College. Her niece, Miss Ruth Brintell, is a member in the alto section of the choir.

- COMING EVENTS -

BAKE SALE AT ST. PIERRE'S Store, Saturday, October 14th from 2 to 4 p.m., under auspices of St. James C.W.L. 31-3p

EGGLETON ANNIVERSARY, October 15th, 1961. Service at 11 a.m. Mr. Dyson, minister. A cordial invitation is extended to all. 33-1

78th ANNIVERSARY ST. ANDREW'S Presbyterian Church, West Huntingdon, Sunday, October 15th. Services at 11 a.m. and 8 p.m.. Rev. Donald Kemble, of Picton, Guest Minister. 33-1

ANNIVERSARY SERVICES, SALEM United Church, Sunday, October 15th. Services at 11.00 a.m. and 8.00 p.m. Rev. Ambury, of Queensboro, guest speaker. Special music furnished by male quartette, of Frankford, at evening service. 33-1

Hagerman -- Reid Wedding At Ivanhoe Church

A lovely fall wedding was solemnized recently in Beulah United Church, Ivanhoe, when Joyce Beverley Reid, daughter of Mr. and Mrs. Clarence Reid, was united in marriage to Clare Leslie Hagerman, son of Mr. Arthur Hagerman, of Ivanhoe, and the late Mrs. Hagerman. The Reverend Morris McLeod, of Marmora, officiated with the Reverend Harold Stobbart, assisting. Lovely gladioli adorned the altar while white satin bows marked the guest pews.

Mrs. George Wood provided the wedding music, and accompanied Mrs. Milton Shaw, soloist, as she sang "O Perfect Love," before the ceremony, and "O Promise Me," during the signing of the register.

Given in marriage by her father, the bride was radiant in her floor-length princess style gown of white peau de soie featuring a graceful skirt with three side panel gatherings of sequins and baby seed pearls, accented by a plain centre panel and plain back ending in a chapel train. The fitted bodice was fashioned with a round, scalloped neckline outlined with sequins and baby seed pearls. Her elbow length veil of tulle illusion was held in place by a regal crown of peau de soie accented with lace inserts sprinkled with seed pearls and sequins. She carried a white prayer book crested with red Sweetheart roses, and wore a pearl necklace with matching earrings, the gift of her bridegroom.

Miss Linda Reid, as maid of honour, and Miss Helen Kelly, as bridesmaid, were lovely in matching gowns of mauve peau de soie, fashioned with full skirts with wide cummerbunds, and fitted bodices having flower designed scalloped necklines. They wore matching petal shaped white headdresses, white shoes and carried bouquets of yellow and white 'mums. Crystal necklace and earrings, the gifts of the bride, completed their ensembles.

Miss Patsy Parr, niece of the bride, as junior bridesmaid, and Miss Carol Vandervoort, niece of the bridegroom, as flower girls, were sweet in short dresses of white nylon having full underskirts of taffeta with wide cummerbunds tied in back bows. Lace cut boleros with Peter Pan collars accented the molded bodices. They wore mauve headdresses, white shoes and carried bouquets of white and mauve 'mums. Tiny Sterling silver lockets, gifts of the bride, completed their costumes.

Mr. Wayne Shaw attended the bridegroom, while Mr. Delbert Reid, brother of the bride, and Mr. Robert Vandervoort, nephew of the bridegroom, were ushers.

Following the ceremony, a reception was held in the Legion Hall, Madoc, which was appropriately decorated with mauve and white streamers meeting in the centre with a large white wedding bell.

The bridal table was appointed with white linen damask, centred by a three-tier wedding cake, flanked with white candles in crystal holders. The bridal bouquets added a dainty nuptial accent to the pretty setting.

The bride's mother received the guests, wearing a teal blue lace gown with magenta accessories, and corsage of white 'mums. Assisting her in the receiving line was the bridegroom's sister, Mrs. Harry Vandervoort, who was attired in a two-piece gold-toned suit with dark brown accessories, and corsage of bronze 'mums.

For the wedding trip to New York City and Pennsylvania, the bride chose a beige linen sheath with matching jacket, beige and dark accessories, and corsage of red roses.

Guests attended from Peterborough, Belleville, Madoc, Selby, Odessa and Ivanhoe.

The happy couple will reside in Ivanhoe, Ont.

Prior to her marriage, the bride was honoured with two miscellaneous showers, one at the home of Mrs. Earl Holland, of Madoc; and one at the home of Mrs. Sam Twiddy, with Miss Linda Reid as hostess.

Government statisticians collect facts and draw their own confusions.

Ivanhoe

(Too late for last week)

Mr. and Mrs. Walton Reid, who have been visiting relatives in Vancouver, B.C., and Darcy, Sask., returned home on Friday.

Mr. and Mrs. W. Kilpatrick, Belleville, visited Mr. and Mrs. Keith Bray on Sunday.

Mr. and Mrs. J. Rittwage and family and Mr. and Mrs. Gordon MacMillan and family, of Brighton, visited Mrs. Estella Reid and Mr. Wm. MacMillan on Sunday.

Miss Bess George, of Tupperville, is visiting Mrs. Arthur Wood.

Congratulations are extended to Miss Brenda Stobbart who received first prize at Madoc Fair held October 3rd for her entry in the Ethel Brant Monture Provincial Essay Competition. Her subject was "The Place of the Indian in Canadian History."

Brenda's essay will also be judged in the district competition.

Congratulations also to Miss Lorraine Wickens, who received third prize on her entry. Brenda and Lorraine are both pupils of Ivanhoe Public School. Miss Margaret Wright is the Principal.

"Wonder" doctors using secret methods, gadgets or medicines may promise to cure cancer, but there's no proven case on record to support their claims, according to the Canadian Cancer Society.

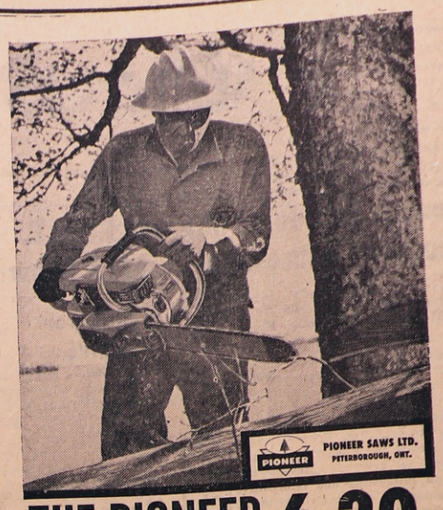

THE PIONEER 6-20

is the quickest and easiest way to fell trees. Canada's No. 1 professional chain saw

$224.50 complete with TWO 16" chains

WM. R. McADAM
R.R. 3, STIRLING
PHONE: EX. 5-3545

IGA

CONVENTION SALE

We're Celebrating IGA's 11th Anniversary

FRESH OVEN-READY WITH DRESSING BONELESS PORK
Shoulder Roast lb. 39c

FRESH OVEN-READY WITH DRESSING BONELESS PORK
Butt Roasts - lb. 49c

CHOICE MEATY
PORK BACK RIBS - - - - lb. 69c

MAPLE LEAF WIENERS - lb. cello 45c

SWIFT'S BROOKFIELD SKINLESS
PURE PORK SAUSAGE - lb. pkg. 45c

TENDER T-BONE STEAKS - lb. 75c

FREE! ONE TALL TIN IGA EVAPORATED MILK with the purchase of one 6-oz. jar at regular price of IGA INSTANT COFFEE - 85c

IGA
Sunny Morn Coffee lb. 55c

IGA
Raspberry Jam 24-oz. jar 35c

SPAM 10-oz. size
Luncheon Meat = tin 39c

GOOD LUCK
Margarine = 1 lb. pkg. 31c

-- FROZEN FOOD DEPARTMENT --
40 FATHOM SKINLESS
Haddock Fillets = lb. 43c

EMPEROR AND SEEDLESS
CALIFORNIA'S FINEST TABLE VARIETY No. 1 Grade
GRAPES - 2 lbs. 25c

No. 1 GRADE LETTUCE - 2 for 29c

No. 1 GRADE
SPINACH - - - 2 10-oz. pkgs. 29c

EASY TO PEEL — SIZE 200's
JUICY ORANGES - - dozen 49c

FREE! ONE 2-LB. BAG GRANULATED WHITE SUGAR with the purchase of one 10-oz. jar at regular price of IGA INSTANT COFFEE - $1.29

EXTRA a total of $36.00
IN BONUS TAPES FOR FREE GIFTS

With Free $6.00 Bonus Tapes
PARAMOUNT SOCKEYE SALMON — ½ size tin
IGA PEANUT BUTTER — 16-oz. jar
PINK DIAL SOAP — 2 regular packages
MOTHER PARKER'S TEA BAGS — package of 60's
IGA CANDIES — All Varieties — package

With Free $2.00 Bonus Tapes
BIRD'S EYE FROZEN WAX BEANS — 10-oz. package
COOKING ONIONS — No. 1 Grade — 3 pound bag
TABLERITE VACUUM SEALED COOKED MEATS — 6-oz. package

FREE! ONE 16-OZ. LOAF DEMPSTER'S TASTY SCONE BREAD with the purchase of one at 20c

Prices effective October 11th, 12th, 13th and 14th
—We reserve the right to limit quantities—

BIRD'S I.G.A. MARKET
PHONE EX 5-2164 FOR FREE DELIVERY SERVICE
STIRLING, ONT.

BRAND NEW!
COMING SOON
THE NEW
'62 FAIRLANE

A COMPLETELY NEW CAR WITH MANY PLEASING FEATURES AT A NEW LOW PRICE

See the NEW FALCONS and GALAXIE MODELS Now On Display

McIntosh & Wells
"Your Friendly Ford Dealers"
PHONE EX 5-3375 STIRLING

Investment Securities

R. Bruce Bell
69 Front Street
STIRLING, ONTARIO

Authorized sub-agent of
Nesbitt, Thomson and Company Limited

The Stirling News-Argus
With which is Incorporated The Stirling Leader
PUBLISHED EVERY THURSDAY

An Independent Weekly devoted to the interests of Stirling and Hastings County
Member of Canadian Weekly Newspaper Association
H. R. TOMPKINS — Editor and Publisher
Telephone EXeter 5-3321
SUBSCRIPTION RATES
Anywhere in Canada, $3.00 a year in advance; $4.00 a year to subscribers in the United States or other foreign countries. The date to which the subscription is paid is indicated on the address label.
Authorized as second class mail, Post Office Dept., Ottawa

Do You Remember?

TWENTY-FIVE YEARS AGO

ISSUE OF OCTOBER 8th, 1936

The office of the local Agricultural Representative, Jos. Wilson, is being moved to the premises formerly occupied by the Royal Bank of Canada, after being located in the former premises for 26 years.

The Teachers' Convention is being held in St. Paul's United Church, tomorrow (Friday).

Employees of the Houston Company, Belleville, have completed a new roof on the Community Building.

Local and Personal

Mrs. R. P. Coulter left yesterday to visit relatives and friends at Bath.

Mr. Ivan and Miss Getra James, of Semans, Sask., are spending a month at the home of Mr. and Mrs. George Thompson.

Mr. and Mrs. A. McGee and Mr. and Mrs. Chas. Scott were guests at the home of Mr. and Mrs. W. S. Gibson, Carrying Place, on Thursday.

Mrs. Milton Terwillegar and family, Bloomfield, visited at the home of the former's brother, Mr. Frank Stapley, on Monday.

Mr. and Mrs. Geo. Reid, Mr. and Mrs. Sidmer Reid and family, and Mr. and Mrs. Don Donohoe, River Valley, were Sunday guests of Mr. and Mrs. R. C. Wright.

Mr. and Mrs. J. S. Whitehead and Glen left last night for Rochester, N.Y., to visit relatives.

Mount Pleasant

Mr. and Mrs. John Holmes spent Sunday in Toronto the guest of Mr. and Mrs. Allan Livingstone.

Miss Edna Tanner, Mrs. E. Summers and Mrs. Jas. Sharp spent a few days this week at the home of Mrs. H. Donnan, who underwent an operation in Kingston on Tuesday.

Bonarlaw

Roy Brown, cheesemaker at Maple Leaf factory, has enjoyed considerable success in winning prizes on his cheese at Tweed and Campbellford Fairs. Thos. Heath, a Bonarlaw boy, also won prizes at Campbellford.

Madoc Junction

Mr. and Mrs. Clarence Fitchett and Rosella, had dinner on Sunday with Mr. and Mrs. W. J. Fitchett, Stirling.

Messrs. Russell, Oliver, Nelson and Frank Stapley, Mrs. S. Stapley and Mrs. Phil Carr attended the family reunion at the home of their sister, Mrs. Ethel Danford, Belleville, on Sunday.

Springbrook

Mr. Ham, of St. Ola, spent a few days last week with his cousins, Mrs. H. Mumby and Harry Bateman.

Miss Grace Fleming is attending Toronto University.

Destroyed By Fire

Fire of unknown origin destroyed the home of Mr. and Mrs. Seymour Waller, Crookston Road, on Wednesday.

On Wednesday evening members of the Ivanhoe softball team, league champions, were entertained at the home of Mr. and Mrs. Henry Wallace.

Died

Mrs. Sarah Morton, mother of Chas. Morton, Rawdon, died in Stirling on Monday, October 5th.

Minto

Sympathy of this community is extended to the family of the late Mrs. M. Runnalls who passed away suddenly on Tuesday of last week. The funeral was held on Friday afternoon.

We are sorry to report Mr. George McMaster is in Belleville Hospital. Friends hope for a speedy recovery.

The ladies of Salem W.A. catered at the Plowing Match last week with gratifying proceeds realized.

Week-end guests of Mr. and Mrs. Burton Heagle were Dr. and Mrs. A. Alcombrack, Miss Edna Heagle and Mrs. Sanderson, of Toronto.

Mr. and Mrs. Bill Jackson and family and Mrs. Ivy Mayo are holidaying with friends here.

Mr. and Mrs. Ed Harrington and boys, of Toronto, spent the Thanksgiving week-end with their parents, Mr. and Mrs. Wm. Donald.

Mr. and Mrs. Ed Colden are the proud grandparents of a baby girl, born to Mr. and Mrs. Ted Colden, of Toronto. Mrs. Colden is spending this week with her son and daughter-in-law.

Mr. and Mrs. Roy McMurter, of Cannifton, called on Mr. and Mrs. Orval Jackson recently.

Mrs. Dick Goldthorpe, of Toronto, spent last week holidaying with her parents, Mr. and Mrs. Frank McGee.

Mrs. Bill Warren, of Harrowsmith, spent the week-end with her father, Mr. Wm. Wright.

Mr. and Mrs. Lindsay Tanner, Mr. and Mrs. Harold Morgan and Mr. and Mrs. Joe Black were Thanksgiving dinner guests of Mr. and Mrs. Don Campbell, Oak Lake.

Mr. and Mrs. Cecil Carter Honoured

On Saturday evening, September 30th, the neighbours of Mr. and Mrs. Cecil Carter met at their home and tendered them a surprise party on the occasion of their twenty-fifth wedding anniversary.

The evening was spent in playing cards. Mrs. Mel Wickens read an address and Cecil and Nellie were presented with a table lamp and scatter mat on behalf of the neighbours. Their daughter Audrey presented her parents with a wall mirror.

The bride and groom of twenty-five years thanked everyone for the lovely gifts and invited all to visit them at any time. "For They Are Jolly Good Fellows" was sung. A social hour was enjoyed and a delicious lunch was served.

Springbrook W.A. Tea and Bazaar

Members of Springbrook United Church Woman's Association held their annual Tea and Bazaar, Friday, September 29th, at the Orange Hall.

The hall was decorated with baskets of fall flowers and autumn leaves.

About 100 ladies attended and were welcomed by the President, Mrs. Gordon Webb. All joined in singing the W.A. Theme Hymn.

Mrs. H. Pillen was in charge of the devotional. She chose as her theme "Women At Work."

Eleven visiting societies were present. The visitors presented a most entertaining programme of readings and musical numbers.

Mrs. Murney Mason introduced the guest speaker, Mrs. Jairth, of Madoc. Mrs. Jairth spoke on "Family Life In India," her native land. Following her address, Mrs. Delbert Fleming expressed the sincere thanks of the ladies present to Mrs. Jairth.

The bazaar was then opened and the ladies visited tables laden with candy, home cooking, sewing, fancy work and the farmers' booth.

The ladies then went to the basement where they were served a lunch of tea, raisin bread, jellos, tarts and cookies. This brought a very pleasant and successful afternoon to a close.

Mr. and Mrs. Jan W. Lutgendorff

(Photo by Lumbers Studio, Belleville, plate by Belleville Intelligencer).

Miss Luberta de Jong Exchanges Vows With Jan Willem Lutgendorff

A lovely wedding was solemnized on Saturday, September 23rd at 2.30 p.m., in Maranatha Christian Reformed Church in Belleville by the Reverend J. E. F. Dresselhuis, in a double ring ceremony when Luberta de Jong, of Stirling, daughter of Mr. and Mrs. Weiger de Jong, became the bride of Jan Willem Lutgendorff, of Belleville, son of Mr. and Mrs. S. Lutgendorff, Leeuwarden, Holland. Lovely baskets of pastel toned gladioli adorned the chancel, and white satin bows the guest pews.

The wedding music was provided by Mr. John de Vries, with Miss Edith de Jong, sister of the bride, as soloist, who sang, "How Great Thou Art."

Given in marriage by her father, Mr. Weiger de Jong, the bride was radiantly charming in her full-length bridal gown of silk nylon tulle fashioned with fitted bodice of imported lace trimmed with delicate hand-beading of sequins and seed pearls, and full-length lily-point sleeves. The bouffant skirt was accented by lace appliques. Her headdress was a Spanish-type mantilla of imported lace with crown of seed pearls. She carried a bouquet of white and red carnations, and wore a single strand of pearls.

Miss Edith de Jong attended her sister as maid of honour, wearing a delicate mauve silk organza with bouffant tiered skirt enhanced with tiny matching bows. A mauve rose with nylon tulle veiling as headdress and bouquet of white and pink Sweetheart roses, with pastel-shaded streamers completed her ensemble.

Miss Lammie Klompmaker, cousin of the bride, and Miss Martha Scholten, also a cousin, were bridesmaids; the former in pale green silk organza with bouffant skirt, and matching headdress, while the latter was attired in pale pink silk organza with bouffant skirt and matching headdress.

The little flower girl, Miss Olga Bouma, was sweet and demure in a pink and mauve frock accented by matching back bow. She carried a little cascade bouquet of white Shasta 'mums and ivy, and wore a floral headdress.

Mr. Klass Zylstra, of Frankford, was groomsman, and Mr. Frank Davidson, of Belleville, and Mr. Haurt Klompmaker, of Stirling, were ushers.

The reception was held in the I.O.O.F. Hall, Stirling, in the traditional Dutch fashion with a three-tier wedding cake centering the bride's table, topped with a tiny bride and bridegroom.

The guests were received by the bride's mother, who was attired in a magenta shade crepe sheath with matching jacket and yellow rose corsage, beige velvet hat with matching shoes, purse and gloves.

For the wedding tripe to Gaspe, Quebec, by motor, and other northern and eastern points, the bride chose a mauve dress with matching jacket with white accessories.

Out-of-town guests were present from Holland, Welland, Peterborough, Toronto and Brampton.

Mr. and Mrs. J. Lutgendorff are residing at 32 Emily St., in Stirling.

Don't impede progress — if you must kick, kick toward the goal.

PLAY IT SAFE!

Protect Your Car With an... LDA LUMBER DEALERS ALLIANCE

GARAGE

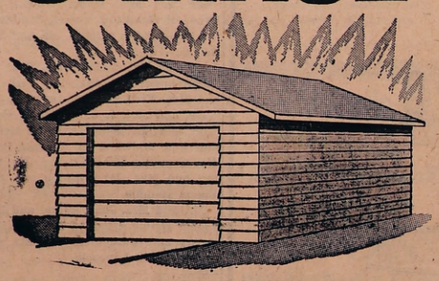

THE BRANT

-- No Cash Needed --

All materials are pre-cut for speedy erection using our step-by-step plans. Complete with overhead door, roll roofing, plywood, siding, even paint!

AS LOW AS $15 A MONTH

ADD-A-CARPORT

...to add "Bigness" and beauty to your home!

WITH THE HELP OF YOUR INDEPENDENT LDA LUMBER DEALERS ALLIANCE

Complete Package Includes Easy-to-Follow Plans!

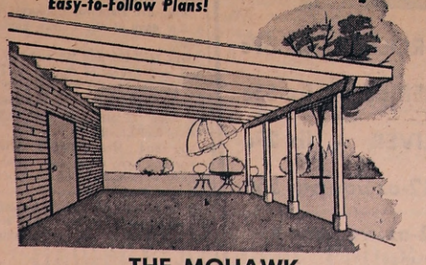

THE MOHAWK

Simple and easy to erect, yet this attractive 22'x10'6" carport adds greatly to the appearance of your home, and protects your car, too. Complete material package — with Filon glass roof

AS LOW AS $10 A MONTH

When you compare shopping in an LDA Lumber Store, you have to agree that LDA LUMBER DEALERS ALLIANCE

Stirling Lumber Ltd.

Is Your Building Supply Headquarters

PHONE STIRLING EX 5-3333 FRANKFORD EX 8-6077

EVERYBODY LOVES A BARGAIN

3 DAYS ONLY - THURSDAY, FRIDAY and SATURDAY

SPECIAL! UNDER THE HOOD

BATTERY CHARGER

plug in any electrical outlet — economical a must for winter driving — 6 or 12 volts

Reg. $8.75 each

SPECIAL ONLY $7.00 each

TRICYCLES

Good buy for a birthday or just a good buy

Reg. $8.99 NOW "SMALL FRY" BIKE - $6.73

Reg. $13.99 NOW "MIDDLE" SIZE BIKE - $10.81

Reg. $15.99 NOW "LARGE" SIZE BIKE - $11.99

THURSDAY NIGHT ONLY

SHOCK ABSORBERS

Reg. $4.98

only $3.69

WHEELS

CHEV., PONT., DODGE, PLY. '57 to '61

Reg. $7.95 SPECIAL $6.11

FORD, METEOR '57 to '60

Reg. $8.95 SPECIAL $6.90

-- NEW CHEQUE CASHING SERVICE --

WE CASH ALL COMPANY AND GOVERNMENT CHEQUES

— with proper identification —

NO MONEY DOWN — Just Say "CHARGE IT!" No interest on 30 day accounts or up to 12 months to pay on our Budget Plan. No Outside Financing.

(INTERNATIONAL CREDIT CARDS HONOURED)

Associate Store CANADIAN TIRE CORP'N

Save Safely

CANADIAN TIRE ASSOCIATE STORE

Cor. Coleman and Harriet Streets, BELLEVILLE

DON HILL LIMITED — DIAL WOodland 8-6701

Open Monday through Saturday from 8.30 a.m. to 6 p.m.

Parts and Service open Thursday until 9 p.m. — Open Friday until 9 p.m.

Ivanhoe

Mr. and Mrs. Harry Benson and Patsy attended anniversary services held in Bethel United Church on Sunday, October 8th and were dinner guests of Mr. and Mrs. Wm. Heath.

Saturday evening Thanksgiving guests of Mr. and Mrs. Milton Shaw were Mr. and Mrs. Frank Wager, Mrs. Lucy Shaw, Picton; Miss Jean Wager, Hamilton; Mr. and Mrs. Roy Thrasher, Mount Pleasant; Mrs. Wm. Shaw and Miss Helen Kelly, Foxboro.

Mr. and Mrs. Wm. White, Hilary, Simon and Andrew, of Toronto, spent the week-end with Mr. John Gay and Miss Jayne Gay.

Mrs. Wm. Shaw spent a few days the past week with Mrs. Bateman Tanner, Madoc.

Thanksgiving guests at the home of Mr. and Mrs. Clarence Reid were Mr. and Mrs. Pat Lough, Billy and Jimmy, of Ridgeway; Mr. and Mrs. Harold Parr and children, Mr. and Mrs. Delbert Reid, of Selby; James Reid, of Toronto, and Mr. and Mrs. Clare Hagerman.

Mrs. Wm. Shaw was a Sunday supper guest of Mr. and Mrs. Stanley Prest.

Sunday guests of Mr. and Mrs. Geo. Wood were Mr. and Mrs. Wilbur Bateman and family, Tweed; Mrs. Wm. Warren, Harrowsmith; Mr. Wm. Wright, Harold; Mr. and Mrs. Carman Weese and Robert, of Corruna.

Mr. and Mrs. Milton Shaw, Mr. Wayne Shaw and Miss Helen Kelly enjoyed a motor trip in the northern part of the Counties of Hastings and Peterborough on Monday.

Holiday guests at the home of Mr. and Mrs. Chas. Martin were Mr. and Mrs. Stewart O'Neil, Toronto; Mrs. Violet Harvey, Miss Donna Harvey, of Belleville; Mr. Dennis Kehoe, of Toronto; Mrs. Jas. Martin, Mr. Bert and Alger Post, Mr. Gordon Reid and Mr. Carl Rollins, Belleville.

Mr. and Mrs. Albert Ramsey and family, Jimmy and Glenda McQuaig, Napanee, spent Monday with Mr. and Mrs. Nathan Reid.

Master Ronnie Smith, Misses Linda, Beth and Earla Smith, of Cataraqui, spent the week-end with Mr. and Mrs. Walton Reid.

Mr. and Mrs. Herman Holden, Gwen, Wesley and Heather, of Cataraqui, were Sunday guests of Mr. and Mrs. Walton Reid.

Mr. and Mrs. J. Hutt, of Belleville; Mr. and Mrs. Larry Mitz, of Marmora, were week-end visitors at the home of Mr. and Mrs. C. Mitz.

Mr. and Mrs. Blake Sharpe and Bert, Mount Pleasant; Mr. and Mrs. Harold Rowe, of Hoard's, and Mrs. Richard Post, Belleville, were Sunday supper guests of Mrs. Anna McMaster.

Mr. and Mrs. George Stobbart and children, of Picton, spent Sunday with Mr. and Mrs. Harold Stobbart.

Miss Gladys Rollins, R.N., Toronto, spent the week-end with Mr. and Mrs. Elymer Rollins.

Miss Susan Tanner, of Kitchener, spent the week-end with Mr. Harry Stoliker and family.

Mr. and Mrs. Wm. Smith, Miss Beverley Anne Smith and Mr. Lynn Bell were Sunday visitors of Mr. and Mrs. Hugh MacMillan.

NEWS-ARGUS ADVTS. PAY

Mount Pleasant

A minimum of one hundred and twenty-five people from the Mount Pleasant community were in attendance at the International Plowing Match held in Belleville last week, and each of them attended at least one day out of the four, while several were there more often. A few of our people had special duties to perform.

Mr. and Mrs. Sid Williams entertained Mr. and Mrs. Frank Emerson, Moira, on Thanksgiving Sunday.

Mr. and Mrs. Albert Hutchinson, of Ottawa, spent the week-end with his brother, Mr. Frank Hutchinson, and Mrs. Hutchinson.

Several from here attended Anniversary Services at Bethel on Sunday.

On Wednesday, October 18th Miss Luella Roche, Ottawa, will be the guest speaker at the Belleville West Sectional Rally at Wellman's United Church.

Mr. and Mrs. Alfred McCaw, of Niagara Falls, were guests Thursday evening with Mr. and Mrs. Sid Williams. They also visited relatives in Stirling.

Misses Gail Jeffs and Raye David, Toronto, spent the holiday week-end with their parents.

Mr. and Mrs. Milford Wrightman, Mr. and Mrs. Walter Wrightman attended the Wrightman — Stiles wedding in Trenton on Saturday.

Messrs. Roger Smith and Hugh Hoard, students of OAC, Guelph, and Raeburn Scott, Kingston, spent the holiday at their respective homes.

RIVER VALLEY WOMEN'S INSTITUTE

FOR HOME AND COUNTRY

In the T. Eaton tent at the International Plowing Match, Belleville, on Thursday morning, an acknowledgement was given to River Valley W.I. for their donation to "The Farmstead Improvement Fund." Mrs. Percy MacMullen was the representative.

Wellman's

Mr. and Mrs. Lorne Watson, Anne and June, of Stirling, visited Monday at the home of his parents, Mr. and Mrs. George Watson.

Mr. and Mrs. Bill Stacey and baby, of Newtonville, spent the week-end with Mr. and Mrs. Gerald Russett and Julie.

Mr. Ted Russett, of Foxboro Road, spent the holiday at the home of Mr. and Mrs. Gerald Russett and Julie.

Mr. and Mrs. Will Hinds spent the week-end with Mr. and Mrs. Grant Clarke, of Peterborough.

Mrs. Jack Hutcheon and Bruce, of Toronto, spent the week-end at the home of her parents.

Week-end and Sunday guests at the home of Mrs. Victor Graham were Mr. and Mrs. Hilton Graham, of Harwood; Mr. and Mrs. Edgar Graham and children, of Oshawa, and Mr. and Mrs. Glenn Graham, of Belleville.

Mrs. Charles Dunham spent the week-end with Mr. and Mrs. Ira Althouse, Ida.

Mr. and Mrs. Glenn Watson and Lynn, of Hamilton, visited Sunday at the home of his parents, Mr. and Mrs. George Watson.

Mr. and Mrs. Jack Sharp, Paul and Peter, spent the week-end with Mr. and Mrs. Fred Hurren, Oshawa.

Mr. and Mrs. J. C. Campbell, Belleville, and Mr. and Mrs. Hugh McKinnon and Malcolm, of Toronto, were dinner guests Thanksgiving Day with Mr. and Mrs. John Rainie and Miss Emma Rainnie.

Mr. and Mrs. John Rainie and Miss Emma Rainie attended Bethel Anniversary and were dinner guests with Mrs. Thomas Laycock.

Madoc Junction

Mr. Jack Clarke and daughter Sharon, of Montreal, attended the funeral of the late Harry Clarke Tuesday last.

A large number from this community attended the Plowing Match held north of Belleville last week.

Miss Marilyn Reid and her friend, Miss June White, enjoyed a motor trip to Upper Canada Village last Wednesday.

Mrs. H. Ashley picked several boxes of red raspberries from her garden during the past week.

Several from here attended the I.O.D.E. Fashion Show held on Wednesday night in the Stirling Community Hall.

Mr. and Mrs. Garnet Stapley and children, North Bay, attended the Plowing Match on Saturday and visited with relatives here during the week-end.

Mrs. H. Ashley picked several boxes al of the late Willard Delyea, which was held on Wednesday afternoon in the chapel of the John R. Bush Funeral Home, Belleville.

Mrs. Art Danford, Colborne, spent a few days at the Clarke home last week.

Mrs. Hall Sr., and Mr. and Mrs. Roy Hall and Bruce, of Guelph, attended the Plowing Match on Saturday and were guests during the week-end at the home of Mr. and Mrs. Maurice Clancy and Lloyd.

Mr. and Mrs. Charles Bridges, Bruce and Eric, of Oshawa, spent the holiday week-end at the home of Mr. and Mrs. Carl Bridges.

Mr. and Mrs. Raymond Chambers attended anniversary service at Moira United Church on Sunday morning.

Oak Lake

Mrs. Leslie Little entertained a number of sub-teeners at the canteen Saturday evening.

Mr. and Mrs. Harold Fraser and family, of Ottawa, spent Saturday with Mr. and Mrs. Don Vardy.

Dr. and Mrs. Edgar Quayle, Washington, D.C., visited with Mr. and Mrs. Arthur L. Anderson, Silver Springs, Maryland, who have spent the last ten days at their cottage here.

Mrs. V. G. Baldwin, of Lakoma Park, Maryland, accompanied the Andersons on this visit.

Miss Alma and Gertie Goodkey, of Toronto, spent Monday with their sister, Mrs. Don Vardy.

Mrs. Wm. Goodkey has returned home from her cottage at Papineau Lake.

See Our Latest Line of

Gifts for all Occasions

ELECTRIC CAN OPENERS - $14.95

ELECTRIC COFFEE GRINDER - $9.95

CORNING WARE
ELECTRIC PERCOLATOR - - $39.95

NEW RUBBER MAID
STOVE AND COUNTER MATS - $2.49 up

MOUCK HARDWARE

PHONE EX 5-2473 MILL ST., STIRLING

THERE'S A RED&WHITE FOOD STORE NEAR YOU!

RED & WHITE FOOD STORES

FOODMASTER

-- BAKERY FEATURE --
Weston's Brown 'N' Serve Twin Rolls 12 to pkg 25c

-- FROZEN FOOD FEATURE --
Save 4c
French Fries - 2 9-oz. pkgs. 35c

Kraft Velveeta Cheese save 10c lb. 53c

E. D. SMITH'S Tomato Ketchup save 26c 6 11-oz. btls. $1

Ogilvie QUICK or INSTANT Oats save 2c lg. pkg. 45c

Javex Liquid Bleach save 7c 2c off pkg. 2 32-oz. btls. 43c

3rd ANNIVERSARY SPECIALS

Paramount Pink Salmon - 1-lb. tin 59c
Granulated Sugar - 50-lb. bag $3.99
Bright's Tomato Juice 4 48-oz. tins $1.00
Mother Parker's Coffee - tin 69c
Arrow Bartlett Pears - 6 20-oz. tins $1.00
Rose Margarine - 4 lb. packages 89c
Clark's Pork and Beans 6 20-oz. tins $1.00

Fresh PRODUCE

ONTARIO No. 1 Limit two bags to a customer
Potatoes - 50-lb. bag 79c

No. 1 GRADE
McINTOSH APPLES - 6-qt. bsk. 59c

Chocolate, White, Yellow — Save 22c
PILLSBURY CAKE MIXES ..... 3 18-oz. pkgs. 89c
PURITAN BEEF or IRISH STEWS ..... 24-oz. tin 39c
JET SPRAY BON AMI ..... aerosol tin 65c
FACE-ELLE TISSUES, Man Size, save 20c .. 3 pkgs. 79c
SUCCESS HEAVY DUTY LIQUID WAX 40-oz. size 99c

QUALITY MEATS

SWIFT'S MEATY
BONELESS VEAL LEG ROLLS - lb. 69c

IDEAL FOR DRESSING
SWIFT'S MEATY SPARERIBS - lb. 55c

SWIFT'S
FRESH SLICED PORK LIVER - lb. 29c

SWIFT'S PREMIUM
POLISH LINKS - - 12-oz.vac pac 55c

SWIFT'S PREMIUM
SMOKIES LINKS - 12-oz. vac pac 55c

OVEN READY — 7 to 8 pound average
FRESH KILLED CAPONS - - - lb. 59c

Quarters of beef cut and wrapped for freezers

RED & WHITE FOOD STORES

Jack and Kay Livesey's
Red and White Market

Phone Stirling EX 5-2152 Free Delivery on Orders $3.00 and over
FREE CUSTOMER PARKING AT REAR OF STORE

RED & WHITE FOOD STORES

CLASSIFIED AD RATES

Single Insertions, 2 per word.
—Minimum 50c
Three Insertions — Minimum $1.25
Birth Notice 50c
If charged 25c extra

- Classified Ads. -

FOR SALE

CONTINUOUS FORMS — We are agents for all types of continuous forms. Check our prices before ordering your supplies. Stirling News-Argus, Phone EX. 5-3321.

FOR SALE—Small quarters of young beef; also pork by the half or whole. Verney Heath, Stirling, Phone EX 5-3491. 32-3p

FOR SALE — We can have any type of rubber stamp in your hands within a few days. Place your orders with us now. The Stirling News-Argus, Phone EX 5-3321, Stirling.

FOR SALE — Hardwood blocks. Apply Gladstone Park, phone Stirling EX 5-3694. 33-1p

FOR SALE — 200-gal. oil tank. Phone EX 5-3588, Stirling. 33-1p

FOR SALE — Wine Studio Couch, in good condition. Phone EX 5-3442, Stirling. 33-1p

FOR SALE — 10 young pigs; one pure bred Suffold ram lam, registerable. Fred McDonell, phone Stirling EX 5-3666. 33-1p

-- WANTED --

BABY SITTING WANTED—Days or evenings. Phone EX 5-2029, Stirling. 32-2p

Help Wanted

AVON PRODUCTS

Use your spare time selling Avon's wonderful new Christmas Gift line. 20 to 25 hours a week. Write now to P.O. Box 509, Peterboro, or phone RI 3-4006. 33-1

Help Wanted -- Male

LOCAL MAN REQUIRED

To be our Representative in this County in this pleasant, dignified work with top earnings. Full or Part time, repeat sales year after year, no lay offs, no slack seasons, age no barrier, car needed. Territories are filling fast, rush your name and address for full information. No obligation. Development Director, Box 817, London, Canada. 32-4

RAWLEIGH BUSINESS NOW OPEN in Hastings County. Trade well established. Excellent opportunity. Full time. Write at once. Rawleigh's, Dept. J-374-189, 4005 Richelieu, Montreal. 33-1

For Rent

FOR RENT — Five room apartment in Empire Block. Apply Jack's Appliance, Stirling, phone EX 5-2120. 33-tf

Tenders Wanted

Sealed Tenders marked "Tender for the construction of a combined Chapel and Vault" in Stirling Cemetery will be received by the undersigned on or before twelve o'clock noon October 16th, 1961.

Plans and specifications may be seen at the Municipal Office, Stirling. Building to be constructed under Municipal Winter Works Programme and must be completed before December 31st, 1961.

Lowest or any tender not necessarily accepted.

W. L. POLLOCK, Clerk
32-2 Village of Stirling

Carmel

Mr. and Mrs. Arthur Pyear were guests at the Erickson — Terry wedding in Zion United Church, Murray, with the reception in Rose Lowery Hall, Frankford, on Saturday. Mrs. Pyear provided the wedding music. The bride is a niece of Mrs. Pyear.

Mr. and Mrs. Joe Grills and Mr. Ernest Carlisle attended Burnbrae anniversary services and were guests of Mr. and Mrs. Charlie Carter.

Mr. Frank Armstrong and children, Odessa, spent Saturday at the home of Mr. and Mrs. Jack Armstrong.

Mr. and Mrs. Milton Hagerman spent a few days with their son, Mr. Roy Hagerman and Mrs. Hagerman, Toronto.

Mr. Arthur Couch visited his sister Mrs. Blanche Rowe, Brantford, for a few days.

Mrs. Harry Hagerman is receiving treatment in Campbellford Hospital.

Mr. Reg Parks, Peterborough, spent the week-end at the home of Mr. and Mrs. Harry Brown. Mrs. Parks returned home after spending a week with her mother, Mrs. Brown.

Mr. and Mrs. Douglas Pyear and family were Sunday evening visitors of Mr. and Mrs. Don Brown, Hoard's.

Mr. and Mrs. Jim Hubel, of Scarboro; Miss Dawn Hubel, Pembroke; Mr. Carl Hubel, Bancroft, and Mr. Ray Hubel, Ottawa, spent the week-end with their grandmother, Mrs. N. Ferguson.

Mr. and Mrs. Archie Bailey and family were Sunday visitors of her parents, Mr. and Mrs. W. J. Scott, Moira.

Mr. and Mrs. W. Cross, Mountain View, were Sunday visitors of their daughter, Mrs. Vernon Harry and Mr. Harry and attended Carmel Church Service. Dale Richard, infant son of Mr. and Mrs. Harry, was baptized by Rev. P. J. Hommersen at the service.

Mr. and Mrs. Arthur Hagerman, of Beeton, spent the week-end with his father, Mr. Harry Hagerman.

Announcing

The appointment of

MRS. WILMA CARR

as your

AVON REPRESENTATIVE

for the

VILLAGE OF STIRLING

Phone EX 5-3400

33-1p

NOTICE TO CREDITORS AND OTHERS

In the Surrogate Court of the County of Hastings.

In the Estate of Benjamin Elijah Hagerman, late of the Township of Rawdon in the County of Hastings, Farmer, deceased.

NOTICE IS HEREBY GIVEN that all persons having claims against the Estate of Benjamin Elijah Hagerman, late of the Township of Rawdon in the County of Hastings, Farmer, deceased, who died on or about the first day of April 1960, intestate, are required to send particulars of their claims to the undersigned on or before the 15th day of November 1961, after which date the administrator will distribute the assets of the Estate, having regard only to the claims of which he then has notice.

Dated this 2nd day of October 1961.

ARNOTT & BATEMAN,
P.O. Box 160,
Belleville, Ontario
32-3 Solicitors for the Administrator

Taxes never die — they just stick and grow, and all the old ones remain with us.

Hunter's Accident Policy

- MEDICAL EXPENSE
- ACCIDENTAL DEATH
- ACCIDENTAL DISMEMBERMENT
- PERMANENT TOTAL DISABILITY

Coverage available for 3 days to 31 days at a very low premium

HAROLD E. BAKER

General and Canada Life

PHONE EX 5-2144 or 5-2145 STIRLING

STIRLING WOMEN'S INSTITUTE

FOR HOME AND COUNTRY

Again we are asking for good used clothing for the Scott Mission. Dial Mrs. W. C. West or Mrs. P. Bronson for pick-up. We need your contributions. Please!

Births

CURTIS— At Oakville General Hospital on Tuesday, October 3rd, 1961, to Mr and Mrs. Charles Curtis (nee Veva Coombes), a daughter, Christine Allicen. 33-1

CARD OF THANKS

For the many personal calls, cards and many acts of kindness shown by my friends and neighbours during my stay in Belleville Hospital and since my return home I say "thank you."

Laura Reid
33-1p

CARD OF THANKS

I would like to thank the kind friends, relatives and neighbours who remembered me with flowers, cards, gifts, treats and visits while I was in hospital and after my return home; especially Rev. F. F. Downing.

Ida L. Ashby
33-1p

CARD OF THANKS

I wish to express my sincerest thanks and appreciation to friends and neighbours, Rev. F. Downing, D. Duffin and the pallbearers for their heartfelt sympathy and acts of kindness during my recent bereavement in the loss of my late husband, James Thomas Barry.

Mrs. Ethel Barry
33-1

CARD OF THANKS

The family of the late George McMullen would like to express their sincere thanks and appreciation to friends and relatives for the many acts of kindness, expressions of sympathy and floral tributes in the loss of a dear Father and Grandfather. Many, many thanks.

Arthur and Florence McMullen and family
Leonard and Nora Wannamaker and family
Ewen and Gladys Matheson
33-1p

CARD OF THANKS

We take this opportunity to extend our sincere thanks to all relatives, friends and especially the neighbours for their many acts of kindness and heart-warming messages of sympathy given to us in our hour of sorrow. Thanks also to those who sent cards, letters and visited our dear Dad during his illness, to St. John's Church and The Rev. F. Downing for his words of hope. Your thoughtfulness and concern for us at this time will always be remembered. All of us truly clasped your hand of understanding with deep gratitude and utmost appreciation. Thanks again to everyone of you.

Mrs. Harry Clarke and family
33-1

Rylstone

Ted Reid won second place in the Calf Club at Madoc Fair. The three members of the Stirling 4-H Club, Grant Hagerman, Ted Reid and Kalvin Sharp will represent Hastings County at Ottawa Winter Fair on October 27th. Good luck fellows!

There was a very good turn-out to hear Mr. H. D. Pellen's Thanksgiving sermon at Rylstone Church on Sunday morning. The choir, consisting of young people, and trained by Mrs. Murray Meiklejohn, rendered a lovely anthem, "With Thy Spirit Fill Me," with Patsy Spencer at the organ. The church was decorated with fall flowers, fruit, vegetables and coloured leaves. Mr. Pillen thanked the young folks for their inspiring music.

Congratulations to little Mark William Spencer, son of Mr. and Mrs. Jack Spencer, who was champion in the Baby Show at Campbellford Fair.

Most of the Rylstone folk took advantage of the nice weather to attend the International Plowing Match at Belleville last week and the Norwood Fair on Monday.

Bill McKeown, Hamilton, and Paul McKeown, Gueph Agricultural College, spent the holiday week-end with their parents, Mr. and Mrs. Thos. McKeown.

Mrs. Lily Anderson spent a few days last week with her sister, Mrs. John Stewart, her husband and family.

Mr. Fred Whitehead, Johnny and Carey spent Thanksgiving with Mr. and Mrs. Malin Jones and Alfred.

Mr. and Mrs. Dick Morton, Mrs. Essie Reid and Mrs. Etta Hailstone, Madoc, will accompany Mr. and Mrs. Cliff Anderson (nee Annie Morton) on a trip to Milverton on Tuesday, where they will visit their brother, George R. Morton, his wife and family. Mr. and Mrs. Morton will also visit her brother, Dr. Ernest Reid at London.

M. and Mrs. Jack Spencer celebrated their 6th wedding anniversary at the home of her parents, Mr. and Mrs. Harper Bateman, Springbrook.

Miss Heather Watson, of Brighton, spent the holiday with Ferne Reid.

Mr. and Mrs. Lloyd Anderson and children had supper Sunday with Mr. and Mrs. Murney Fleming at their cottage at Allan's Mills.

Mr. and Mrs. Bob Spencer and family were Sunday supper guests of his sister and husband, Mr. and Mrs. Clarence Thomson.

Sympathy is extended to Mrs. Jim Milne in the death of her foster mother, Mrs. Jim Mumby in Belleville on Saturday.

Mr. and Mrs. Everett Anderson, Billie and Debbie, of Belleville, and Mrs. Doug Cranston and Gerry, of Odessa, were week-end visitors with their parents, Mr. and Mrs. Aaron Anderson.

Mr. and Mrs. Chuck Miller, his sister, Miss Shirley Miller and Hans Koelmel, all of Toronto, spent the week-end with Mrs. Miller's parents, Mr. and Mrs. Chas. Stewart and Cathy. Mr. and Mrs. Ernie Miller and boys, of Trenton, also visited their parents on Sunday.

Lorne Anderson, of Peterborough, spent the week-end with his mother, Mrs. Lily Anderson and Mr. and Mrs. Eldon Anderson.

Mr. and Mrs. Murray Heath and boys were Sunday supper guests of Mr. and Mrs. Gordon Meiklejohn and sons.

On Saturday night at the final game of the season Rylstone boys lost out to Burnbrae in a close game by a score of 5 to 4.

Mr. and Mrs. Ray Stewart, Glen and Marilyn visited Mr. and Mrs. Ernie Rowe, Mrs. John Rowe and Walter at Stanwood on Sunday evening.

St. Andrew's W.M.S.

St. Andrew's Presbyterian Church, Stirling, regular meeting of the W.M.S. was held at the home of Mrs. E. Fox.

The President opened with words of welcome and a short poem. The hymn "Jerusalem the Golden" was sung, followed by prayer by the President and the Lord's Prayer in unison.

Scripture readings, taken from the Glad Tidings, were given by Mrs. E. Cain and Mrs. Jas. Johnston. Meditation was given by Mrs. Geo. Sarles. Roll call was responded to by the word "Thanks."

An invitation from Madoc to attend their anniversary W.M.S. in November was gratefully accepted.

On motion it was decided to send another portion of the allocation to Presbyterial. Mrs. D. Fargey, secretary for Glad Tidings magazine, reminded those taking this magazine to renew their subscriptions. She urged more members to make use of this splendid magazine. The offering was received and dedicated.

Plans were made for the united meeting of the Churches in St. Andrew's the 24th of this month.

A short programme was given on one of Jane Scott's splendid writings. This was presented by Miss Gena Spry. Mrs. V. Matthews favoured with a lovely piano number, "He Leadeth Me," with variations. Mrs. Reid gave a reading, "Let Us Give Thanks." The closing hymn was "O Sing a Song of Bethlehem" and the meeting closed with the Mizpah Benediction.

Wellman's W.A.

The Woman's Association of Wellman's United Church held their regular meeting at the home of Mrs. Jack Sharpe on Tuesday, October 3rd with 15 adults and 2 children in attendance.

Mrs. Clifford Clancy presided in the absence of the President. The Theme Hymn was sung and the Theme Prayer repeated in unison.

Mrs. Craig Watson was in charge of the devotional. The hymn, "For the Beauty of the Earth," was sung. Psalm LXVII was read responsively. Mrs. Byron Seeley offered prayer. Mrs. Watson then read a poem on Thanksgiving and commented on various things dealing with Thanksgiving. "Now Thank We All Our God," was sung, closing with prayer by Mrs. Watson.

The programme, prepared by Mrs. George Watson, was as follows: reading, by Mrs. Chas. Dunham, "Too Tired To Pray;" solo, by Mrs. Ken Tompkins, "Does Jesus Care;" a poem entitled, "Service," by Rev. W. G. Fletcher. This poem brought out the thought of serving in whatever capacity we are capable of as compared to wild life. One example of this was, Lord as the robins, let me serve to do the best I can with whatever talent I have. Mrs. Gerald Clancy read a poem from Edward MacHugh's book of poem, "Thanks." Mrs. Clifford Clancy sang "Help Somebody Today."

Master Paul Sharpe gathered the offering which was dedicated by Rev. Fletcher. Mrs. Clancy thanked the hostess and those assisting with the meeting. "O Master Let Me Walk With Thee," was sung after which all repeated the Mizpah Benediction.

NOTICE

The Customs and Excise Branch of the Department of National Revenue have now cancelled the ruling they recently set forth concerning the Federal Sales tax applicable on oil burners having a capacity of 10 gallons per hour or less.

A clarification of the Federal Sales Tax as applicable on oil heating equipment is as follows:

1. **Oil Fired Warm Air Furnaces** — (sold with or without oil Burners) — Federal Sales Tax exempt.

2. **Conversion or Single Oil Burners** — (with capacity up to 10 gallons per hour) — Federal Sales Tax exempt.

3. **Conversion or Single Oil Burners** — (with capacity over 10 gallons per hour) — Federal Sales Tax applicable, unless purchase order certifies that the oil burner is being used to heat a building, if so, then Federal Sales Tax exempt.

4. **Oil Fired Hot Water Heaters** — (sold with or without oil burners) — Federal Sales Tax applicable.

HATTON HARDWARE

PHONE EX 5-3346 STIRLING

NOTICE

AT PRESENT IN STIRLING, THERE IS AN EPIDEMIC OF WHOOPING COUGH

The quarantine for three weeks' duration includes all children under 12 years who have not had Whooping Cough.

W. HIPWELL, M.O.H.

Just in From Toronto

See the latest in

DRESSES

Sizes 9 to 24½

including the much advertised Double Knit

SKIRTS — BLOUSES — SLIMS — CAR COATS
FANCY NECK PULLOVERS — PURSES — GLOVES
PYJAMAS — GOWNS

Inquire about the

New Low Prices on Phantom Hosiery

i.e. SEAMLESS MESH, reg. $1.50 — NOW $1.29

Bateman's Ladies' Wear

PHONE EX 5-3360 STIRLING

Sunday Services

At Local Churches OCTOBER 15th, 1961

St. Andrew's Presbyterian Church
Rev. K. J. Rooney, B.A., Minister

ANNIVERSARY SERVICES AT ST. ANDREW'S, WEST HUNTINGDON
11.00 a.m.—"Deep Wells"
8.00 p.m.—"An Inheritance Incorruptible"
Rev. Donald Kemble, of Picton, Guest Minister
Services withdrawn at Stirling

THE ANGLICAN CHURCH OF CANADA
PARISH STIRLING, FRANKFORD AND GLEN MILLER
The Rev. F. F. Downing, Rector
TRINITY XX
YOUTH SUNDAY

St. John's, Stirling
7.30 a.m.—Holy Communion
9.30 a.m.—Morning Prayer
Installation of A.Y.P.A. Officers

Trinity, Frankford
11.15 a.m.—Morning Prayer
Installation of A.Y.P.A. Officers

Christ Church, Glen Miller
6.30 p.m.—Evening Prayer
The Rev. F. A. Crook

UNITED CHURCH OF CANADA
STIRLING-CARMEL PASTORAL CHARGE
Rev. P. J. Hommersen, B.A., B.D., Minister

St. Paul's—
10.45 a.m.—Sunday School and Scripture Class
11.00 a.m.—Service of Worship
Subject: "There is a God"

Carmel—
1.45 p.m.—Sunday School
2.30 p.m.—Service of Worship
St. Paul's Anniversary Service — Sunday, October 22nd.

Rawdon Pastoral Charge
Rev. W. G. Fletcher, B.A., Minister

Mount Pleasant—
10.00 a.m.—Worship Service
11.00 a.m.—Sunday School

Wellman's—
11.15 a.m.—Worship Service
10.00 a.m.—Sunday School

Bethel—
2.30 p.m.—Worship Service
1.30 p.m.—Sunday School

GRACE CHAPEL
10.00 a.m.—Sunday School
11.00 a.m.—Lord's Supper
6.30 p.m.—Gospel Bells
7.30 p.m.—Gospel Service
Speaker —
W. E. Belch, Belleville
8.00 p.m.—Thursday—Prayer and Bible Study
Y. People's — Friday at 8 p.m.

STIRLING PENTECOSTAL ASSEMBLY
REV. ROBERT DONNAN, PASTOR
— SERVICES —
Sunday—
10.00 a.m.—Sunday School
11.00 a.m.—Worship Service
7.30 p.m.—Evangelistic
Friday 7.30 p.m. — Crusaders
"Go to Church while there is yet time"

$2.50 DOWN BUYS YOU A CANADA SAVINGS BOND AT "MY BANK" TO 2 MILLION CANADIANS

B of M

BUY YOURS FOR CASH OR BY INSTALMENTS

DOWN PAYMENT OF 5%— $2.50 FOR A $50 BOND, $5 FOR A $100 BOND, ETC. BALANCE IN EASY INSTALMENTS OVER A YEAR

BANK OF MONTREAL
Canada's First Bank
WORKING WITH CANADIANS IN EVERY WALK OF LIFE SINCE 1817

D 335

NEWS-ARGUS ADVTS. PAY

Entered Into Rest

EDWARD MICHAEL LYNCH

Stricken with a heart attack, Edward Michael Lynch, Front Street West, Stirling, died in the Belleville General Hospital on Saturday. He was born in Belleville, 65 years ago, being the son of the late Mr. and Mrs. William Lynch. He had moved to Stirling just a couple of weeks ago but had resided in Belleville for many years.

He was employed with the Stewart-Warner Company for 18 years as a stationary engineer and had retired just a short time before his sudden death. He was well-known and highly respected.

Mr. Lynch was a member of St. Joseph's Church, Belleville, and is survived by his wife, the former Dorothy Stortts, two sons, Ronald Eugene, of Ottawa; Edward Jack, of Shannonville; two daughters, Mrs. Walter (Margaret) Nezvitsky, of Montreal, and Mrs. Garnet (Betty) Searles, Stirling R.R. 4; one half-brother, William Lynch, Belleville, and three half sisters, Mrs. Ethel Sternberg and Mrs. Dode Bly, of Toronto, and Mrs. Margaret Harder, of Olean, N.Y. Also surviving are nine grandchildren.

Mr. Lynch rested at the John R. Bush Funeral Home, Belleville, and his funeral was held Tuesday morning.

This would be a better world if we had more wild life in our forests and less in the big cities.

Afternoon Get-Acquainted Tea By University W. Club

A golden still September day was the background for the Women's Get Acquainted Tea held on September 30th at the home of Mrs. R. A. Pringle on the Trent Road, Belleville. This tea marked the first gathering of the club for the 1961-62 season.

All guests were early and welcomed at the door by the hostess and the President, Mrs. A. S. Lewis. Then guests were asked by Mrs. R. E. Barrett to sign the guest book.

Mrs. J. E. Pugh and Mrs. H. U. Graham invited the guests to the tea room. Here friendships were renewed and prospective members were welcomed and introduced. Presiding at the tea table were Mrs. J. McArthur, Mrs. R. L. Graham, Mrs. J. H. Bateman and Mrs. D. G. Burr.

All those who attended appreciated the gracious home of Mrs. Pringle which lent itself beautifully to the occasion. In addition to her home, Mrs. Pringle supplied the many colourful flowers which abounded in the gardens and throughout the tea rooms.

The conveners of the tea, Mrs. T. Kuchta and Mrs. J. Boyd, wish to thank those members who contributed in any way to the enjoyable afternoon.

Any women interested in the University Women's Club who were unable to attend the tea are cordially invited to the first monthly meeting which will be held in the Nurses' Education Hall on October 19th.

DAIRY SPECIAL

$4.00 a ton off all MASTER DAIRY and BEEF FEEDS

FROM SEPT. 18th to NOV. 17th, 1961

THIS DISCOUNT APPLIES TO —
MASTER SWEET LASS
MASTER 14% PASTURE PELLETS
MASTER 16% DAIRY
MASTER DRY AND FITTING

MASTER 32% DAIRY CONCENTRATE
MASTER 24% GAINMAKER
MASTER BEEF FEED
MASTER 30% BEEF CONCENTRATE
MASTER 32 % BEEF CONCENTRATE WITH DES 0.0022%
MASTER 30% STEER SUPPLEMENT WITH DES 0.0011%

STIRLING FEED COMPANY
PHONE EX 5-3569 STIRLING

FEEDERS WHO KEEP RECORDS EVENTUALLY BUY MASTER

Insurance Costs Are Reduced

Recently announced Fire Insurance Premium Reductions for many merchants were discussed at a school for their agents being held by the Prudential Assurance Company Limited of England.

The Company stated that the reduced cost of insurance was as a direct result of improved fire-fighting facilities together with the vast improvements in many stores as a result of new and improved merchandising method and fire prevention knowledge.

Also discussed were reductions in costs of the Company's Package Insurance Policies for Homeowners as a direct result of improved police protection which have substantially reduced the number of residential burglaries.

Invited to attend the school held on September 6th, 1961 at the Queens Motor Hotel, Highway 2, Belleville, was Mr. Harold C. Martin, Insurance Agent, Stirling.

Smoke In Bed Man, You're "Trouble Due"

Fire facts show that smoking in bed is the Canadian male's downfall, while stoves and furnaces are the killers of women and children.

During the 1950's, of the 152 people burned to death in bed, 106 were men. The other careless smokers included 44 women and even two children.

Fiery clothing touched off by a hot stove or furnace killed 294 women and children, but only 87 men.

In the past 10 years, the words "we left them alone for only a few minutes," were sobbed 156 times. Each one meant the death of a helpless child.

Some birthday parties brought grief instead of joy when frilly dresses touched flickering candles. A total of five children are buried today because someone let them too near deadly candles and torches.

The 74 Canadians who used kerosene and fuel oils to kindle fire died in the inferno they had not planned. Twenty-seven of them were children.

Civil Service Assoc. Plans Programme

An executive meeting of Branch 48 of the Civil Service Association of Ontario (Inc.) was held at Bloomfield, at the home of Elgin Vadar, President.

Plans were discussed for meetings for the coming year, as follows:

October 25th — 8.00 p.m., O.S.D., Belleville; speaker, Mr. Ken Garbig. Mr. Garbig, who is District Director of District No. 6, is a Probationary Officer in the Department of the Attorney General at Lindsay.

November 29th — Christmas Party at the O.S.D., Belleville. Gifts. Special Christmas programme and Convention reports.

February 7th — Business meeting with films.

March 30th — Annual Banquet. Mrs. Dorothy Ellis, Chairman.

May 2nd — Report of Nominating Committee for new executive.

June 13th — Annual Meeting

This Association represents the Employees of the Province of Ontario.

HIDDEN TALENT

A man said he feared he would be of no use in the world because he had only one talent.

"Oh, don't let that discourage you," said his pastor. "What is your talent?"

"The talent of criticism," was the answer.

"Well," replied the pastor, "I advise you to do with it what the man of one talent in the parable did with his."

Canada is basically a forest country dependent on wood.

CONSERVATION NEWS

HUNT CAMPS

It is noted that the usual hunting fever has commenced which usually results in many persons applying at the last moment for a hunt camp site.

This, under present camp density and hunting pressure can result in many disappointed applicants for a site. This is due to the fact that —

(a) Prospective hunt camp owners must accompany one of the field staff into the selected site in order that the site may be shown on a location site.

(b) When received in the office of the Ontario Department of Lands and Forests, the approval is required from the Fish and Wildlife Branch based on camp density and hunting pressure.

Due to the amount of field work and research required, it is necessary that anyone wishing to erect a hunt camp on Crown land attempt to attend to their needs as soon as possible.

I.O.D.E. Chapters To Meet In London

Members from I.O.D.E. Chapters throughout Ontario will convene in London, Ontario, for the Semi-Annual Meeting of the Provincial Chapter of Ontario, I.O.D.E., to be held in the Hotel London, October 18th and 19th, 1961.

Mrs. W. R. Morrison, Provincial President, will preside at all sessions. Mrs. Peter L. Robinson, National President, will be a guest and bring greetings from the National Chapter. Mrs. George Blake, Regent, Municipal Chapter of London, will welcome the members on behalf of the London Chapters.

Those attending will be the guests of the London Chapters when a scenic drive followed by tea at the Art Museum has been arranged for Wednesday afternoon. On Wednesday evening the Bestowal Ceremony of a newly organized chapter will take place following the dinner at 7.15 p.m. in the Regency Room, Hotel London.

Do You Gamble With Fire?

If your answer is a quick NO, think again! You may be gambling with fire every day.

Do you think that by obeying a few rules you are protecting your home and family from the danger of fire? If you do, you're a real gambler, all right!

The only real way to prevent fire is to become aware of the cause of fire. Make yourself fire conscious! The man who is careful not to smoke in bed can lose his family, his home and his life as well, simply because the curtains in the kitchen were hung too close to the stove.

Few fires start by chance. Most fires are caused by ignorance or carelessness.

Other good rules: Be careful always when you do smoke — Don't use frayed electric cords and make sure your electric wiring is not overloaded — Keep matches away from children — Clean out junk from basement and attic. Most of all, don't give fire a place to start!

DON'T SETTLE FOR LESS . . . THAN A

PATZ, AMERICA'S NO. 1 BARN CLEANER

No. 1 in Strength and Flexibility
The specially-designed Patz Barn Cleaner chain actually rests at the point of greatest stress. The drive sprocket pushes each link on its way—to eliminate the link ending pull of excess loads around corners and through the drive sprocket. There are no pins to rust, bend, bind, stretch or break—yet, it's a flexible chain with a smooth rolling action that makes 90 degree left or right hand turns—45 degree elevations.

No. 1 in Ease of Installation
Individual links can be added or removed in seconds without the use of tools! Factory Fabricated Corner Posts are precision built, install accurately and fast. Flites are welded to individual links and installed with the chain. Power unit, reducer, elevator and steel adjustable stand are all built to provide a clean, fast, simple installation.

No. 1 in Years of Trouble-Free Service
The Patz Co. is the originator of circular, Pitless Barn Cleaners. Today, many of the original installations are still providing satisfactory trouble-free service. So why settle for less than a Patz—America's No. 1 Barn Cleaner. Get all the Patz Facts First. You'll be glad you did today, greatful for years to come.

PATZ Co.
Pound, Wisconsin

RIVERSIDE CONSTRUCTION
PHONE EX. 5-2372 STIRLING

ANNOUNCING!
SUNSHINE SPECIAL for ELECTRIC CLOTHES DRYER BUYERS

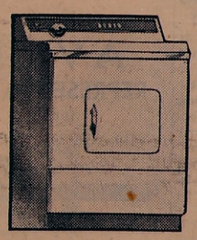

Make every day a drying day ELECTRICALLY
...costs less than 5¢ a load to operate
• FLAMELESS • ODOURLESS
• SAFER • FULLY AUTOMATIC
• ECONOMICAL

Choose from any of these famous makes of electric dryers:

BEATTY	G.M. FRIGIDAIRE	MOFFAT
BELWOOD	INGLIS	PHILCO-BENDIX
COFFIELD-HAMILTON	KELVINATOR	RCA WHIRLPOOL
CONNOR	LEONARD	SIMPLICITY
DOMINION	MAYTAG	THOR
GENERAL ELECTRIC	McCLARY-EASY	WESTINGHOUSE

. . . AND OTHER FINE MAKES

BUY NOW AND GET A FREE ELECTRIC BLANKET

- Full double bed size
- Full 2-year guarantee
- A top quality blanket made by Canada's largest electric blanket maker
- Can be washed and dried automatically
- Offer good from Oct. 14th—Nov. 30th 1961

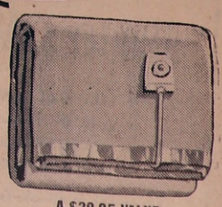

A $29.95 VALUE

SUNSHINE SPECIAL

This offer good at the stores displaying this symbol

LIVE BETTER ELECTRICALLY HYDRO is yours

Furrow and Fallow By Fairbairn

We were amazed the other day at an observation from a couple of Ontario's — and Canada's — best public relations men. These are fellows with a wide experience in the field of communications — good, solid types who don't rely on gimmicks or stunts to get their message across. They don't have to resort to tricks because they recognize a real news story when they see it. Their observations were directed to me because I've had the good fortune to act as master of ceremonies for the Dairy Princess competitions at the CNE for the last two years.

They wanted to know why all the people concerned in the production and distribution of milk and milk products didn't get together and simply try to sell milk? You couldn't have a better product to publisize or a better story to tell — they said. Well, there's no argument on that score but after literally throwing our hands up in horror at their ignorance of all the implications involved in such a suggestion, we began to wonder. You see, they weren't aware of the differences of opinion that exist between the breeders of different kinds of cows — of those between producers who sell their milk in different markets — of the differences of opinion between fluid shippers and shippers of milk for manufacturing purposes — of differences between provinces — or of the suspicions that exist in the minds of producers about distributors and processors and vice versa.

They were blissfully unaware of all these things and they went straight to the point and we thought, "Perhaps those of us closely concerned are so lost in these complications that we've lost sight of the only objective that will do any of us any good." Selling more milk is the only thing that will keep the dairy industry going — selling the products of the farm at a fair price is the only thing that will maintain Canadian agriculture.

It is possible that national farm organizations, provincial farm groups and even local ones have become so embroiled in the web of internal politics that they have lost sight of the ultimate goal? Is it possible that the distributors and processors of farm produce have become so embroiled in the vital business of making a profit that they have lost sight of the same goal? It is not for us to say but we do feel it's high time for a little soul-searching to try to find these answers. No less, in this somewhat limited field in Canada, than it is for the people and governments of the world in a much broader field — of survival.

That's what it amounts to, literally, whether we're thinking about Canadian agriculture or the world. Do we want to revert to the so-called law of the jungle — the survival of the fittest (which really means the strongest) — or do we want to act like civilized human beings? Of course, there must be some common bond of understanding before we can even start discussions — but isn't it there? Whether wer're talking about national survival or the survival of Canadian agriculture? In the first instance, it's the desire to live and in the second, it's the desire to make a living.

In the international arena today, there is so much suspicion — and justifiably — but is there that much justification for suspicion in the domestic field? It does exist but our feeling is that when the various groups involved can sit down around a table and have it out — man to man — most of the suspicion will dissolve like the fall fog on a sunny morning. Then we can get to work on something concrete, constructive — and to labour the point — lasting.

Prevention Against Shipping Fever

If you're moving cattle this fall, be on the look-out for shipping fever.

"Five or six percent of the cattle moved around Ontario get this disease each year," says Dr. D. C. Blood, Farm Service veterinarian at the Ontario Veterinary College.

Give the cattle lots of rests, he suggests. Provide planty of hay and water 12 to 15 hours before loading but don't feed them any more between then and loading time.

Bed the truck with 4 inches of fine sand, wood chips, sawdust, or cinders, but if you're using straw, put in at least 6 to 8 inches to keep it from shifting. Protect the cattle from draughts especially in cold weather.

He advises against overload in the truck. Unload, feed and water the animals en route if they'll be on the truck over 36 hours.

After they arrive, keep them away from your main herd for at least 3 weeks; look at them carefully at least 3 times daily during this time. Give the cattle dry shelter and hay but only half their normal fill of water the first day, cautions the veterinarian.

Don't feed grain for 3 weeks, he advises, but after that you can start in small amounts and gradually work up to full feed. If they're going on pasture, it might be a good idea to let them graze only a few hours each day for the first week.

If you suspect this disease, look for animals that look dull and hang back; and animals that go off feed, become weak and have a soft metallic cough, suggests Dr. Blood. They'll have a high body temperature and breath rapidly — there may be some discharge from the eyes and nose as well. Some cases have diarrhoea.

Call a veterinarian as soon as you notice a sick animal. Move the infected animal to dry, well-ventilated quarters and feed a light diet such as bran mashes and a little hay, advises Dr. Blood. Delayed treatment results in loss gains and animal could die.

Old movies never die — they're replayed on TV.

It's Time To Plant Tulips

Now is the time to plant tulips. You can plant anytime from mid-September until the ground freezes. The earlier the planting is finished, the better the root system will become before freezing.

"Certain practices should be followed to have a good tulip planting," says Professor J. C. Taylor, O.A.C. horticulturist.

Soil preparation is very important. Tulips require a well-drained site and should be planted in full sun. It is a good practice to prepare the soil by digging in a well-rotted manure, or other organic matter such as peat or leaf mold. Also add superphosphate at the rate of 2 pounds per 100 square feet. The manure should be spread over the entire bed for a depth of 2" and dug into the soil. In heavy soils, the addition of sand will improve drainage and aeration and give better root development. Don't plant bulbs directly into the manure.

If you are buying new bulbs, buy them from a reliable dealer in order to bes ure of top-quality, disease-free bulbs. Bigger bulbs give bigger flowers. If you are re-using bulbs from last year, throw away all bulbs with signs of disease and suspicious markings. Small bulbs should not be replanted, as they may lack flower buds and won't flower in the spring.

After the bed is thoroughly prepared, set the bulbs on the surface of the ground in the location selected and space them in the pattern desired. For circular clumps, use a spacing of between 3 and 4 inches; in a formal tulip bed, a spacing of 6 to 8 inches between the bulbs is practical.

Plant the tulips about 4 inches deep. In sandy soils or with larger bulbs, it may be necessary to plant as deep as 5 to 6 inches.

An idea: Label the varieties correctly so that next spring you will be able to re-order the varieties you especially liked.

Treating Cattle Grubs

A suggestion that systematic insecticides for controlling cattle grubs be applied betwen early Sept. and the end of the year is made by Dr. M. A. Khan of the Canada Department of Agriculture.

The insecticides are absorbed into the animal's system where they kill the grubs and prevent formation of warbles in the back.

While Co-Ral and Trolene FM-40 can be used as sprays, other insecticides that can be poured on are expected to be available soon.

Dr. Khan says spraying should be done before the weather turns too cold and the cattle have grown long hair, as it is necessary for the skin itself to be reached. Back, sides, neck, shoulders, thighs and escutcheon of the animal should be treated. Cattle in feedlots should be sprayed before they go on full feed but after they have recovered from the stress of shipping.

BUILD TRAP DOORS FOR HAY, STRAW CHUTES

Recently, an eastern Ontario paper carried this column heading, "Fall is fatal to local boy."

This lad of fifteen was not a steeplejack, up a hundred feet; he didn't fall forty feet off a barn roof. All he did was run along a threshing floor and fall through an open hay chute to the concrete floor, a mere nine feet below.

Do we need any further proof, that these hay and straw holes are dangerous? Spending half an hour to build a safe trapdoor to cover your hay chute could save the life of your son, or one of his playmates, suggests Hal Wright, safety specialist with the Ontario Department of Agriculture.

Why not follow the advice of one of the old proverbs — a stitch in time saves nine.

Hudson Is Still Best Barley

Winter killing wasn't a problem last winter because of the heavy insulating cover of snow in most areas, says Dr. E. Reinbergs, in charge of barley research at the Ontario Agricultural College.

At present, Hudson is the only variety which will stand the winters in this area of Ontario, but even it isn't as winter hardy as once thought.

He hopes to have a new variety out with better straw strength than Hudson soon; he expects, in the near future, to develop varieties which will stand the winter much better. This could push the winter barley growing area further north.

Hudson is still the variety to grow until a new one comes along. It is a rough awned, six-rowed, mildew resistant feed barley with a stronger straw than any of Ontario's recommended spring barleys. It will also outyield them by one quarter. The average yield of Hudson was about 70 bushels per acre on the 10,000 to 15,000 acres grown this year.

Dr. Reinbergs suggests planting registered seed. It will have a good germination percentage and a low smut count. Sow 2 bushels of seed per acre. Be sure you don't bury it too deeply — an inch of soil cover is about right.

Don't put on all your nitrogen this year, recommends Dr. Reinbergs. He suggests applying 100 ponuds of ammonium nitrate per acre as soon as you can get on the fields next spring. This gives the barley a boost when it needs it most to recover from winter damage; it helps the barley to stool out more too.

SKIM MILK SALES TRIPLE

Skim milk powder sales have tripled in the last five years and are still increasing as homemakers learn to appreciate the convenience and economy of this food. Women have seen in skim milk powder a subtle means of adding food value to recipes without changing the form or increasing the calories.

In the preparation of the bulletin, "Skim Milk Powder," the Consumer Section tested all brands of instant skim milk powders on the market and developed recipes for soups, sauces, baked goods, main course dishes and desserts in which any brand can be used successfully.

The results of their testing have been compiled into an illustrated 22-page booklet called "Skim Milk Powder," which is now available, free of charge, from Information Division, Canada Department of Agriculture, Ottawa.

Timely Tips

When you're making hamburg patties from ground beef, try this hint from Macdonald Institute. Add ½ cup soft bread crumbs and 2 to 3 tablespoons of milk to 1 pound of ground beef; the patties will be less compact and you'll get more hamburgers per pound of ground beef.

* * *

Where extra nourishment is needed, add 2 tablespoons of skim milk powder to 1 cup of whole milk, suggests the Nutrition Department, Macdonald Institute. This is a good idea for undernourished or convalescent children and for older convalescents, too.

To keep the yolks of hard-cooked eggs from turning dark after they are cooked, try this hint. Plunge eggs under cold running water as soon as they come out of the cooking water.

* * *

Stairs are built for the sole purpose of up and down travel between different floor levels. "Keep them free of any obstruction," cautions H. Wright safety specialist with the Ontario Department of Agriculture. "Don't use them as a storage spot for boots, overshoes, and magazines."

Quick Can. Quiz

1. What Canadian invented the game of basketball?
2. In what year was income tax introduced in Canada?
3. Urban dwellers make up one-quarter, one-half or two-thirds of Canada's population?
4. By land area rank Canada's first three provinces?
5. Net farm income in 1960 was $1.2 billion. What was the total of labour income in the year?

ANSWERS — 5. $18.5 billion. 3. Urban dwellers now make up two-thirds of the population. 1. Dr. James Naismith, in 1891 when he was on the staff of the YMCA Training School at Springfield, Mass. 4. Quebec, British Columbia, Ontario. 2. In 1917, as a war tax.

BUY
CANADA SAVINGS
BONDS
R. BRUCE BELL
Sub agent
NESBITT, THOMSON and COMPANY LIMITED

MacKenzie Feeds Ltd.
TIPS
ON SAVING FEED
AND GETTING MORE
AND LARGER EGGS

On light, leghorn-type pullets you can save up to 4 pounds of feed per bird during the growing period by using Purina's Controlled Feeding Program which provides exact nutritional requirements for each stage of growth:

First 10 weeks; full feed a top quality feed. Purina Startena and Growena are especially designed to give your birds vigorous growth and sound development—the solid foundation they'll need for sustained production.

10 to 14 weeks; 14 pounds of Purina Pullet Developer per day per 100 birds.

14 to 22 weeks; 15 pounds of Purina Pullet Developer per day per 100 birds.

After 22 weeks; Put them on a Purina Laying Ration, free choice.

On Purina's Controlled Feeding Program you will have lean, "hard" birds that develop slowly . . . begin to lay up to 2 weeks later, but, they'll start laying large eggs and they'll produce more eggs over the laying cycle. Why not call me, or drop in at my Store with the Checkerboard Sign. I'd like to tell you more about Purina's Controlled feeding Program.

If you have your own grain I'd like to tell you about a controlled feeding plan that uses Purina Growing Chow and your own grains.

for fast, efficient feed service call

MacKenzie Feeds Ltd.
Phone EX 5-2518 Stirling

Canadians who want bigger profits tomorrow feed PURINA CHOWS today!

H. C. MARTIN
INSURANCE
INSURE and ASSURE $ PROTECTION
25 Mill Street
Stirling, Ont.
Phones:
Office EX 5-3369; Res. EX 5-2105
D. Robson EX 5-3822

FARM SERVICE
DEAD OLD and CRIPPLED FARM STOCK
Removed Free of Charge
IMMEDIATE 24 HOUR SERVICE
ASK YOUR OPERATOR FOR ZENITH 66550
(no toll charge)
Deadstock Licence No. 46-C-60
NICK PECONI, Peterboro

New TV Aerials Erected
Rotors installed and Aerials taken down and moved
New lead-ins and rotor wires installed
T.V. TOWERS ERECTED
LESTER HAY
STIRLING ONTARIO

WHO DUNNIT

47% of all home fires in Canada are caused by careless smokers; 16% by faulty heating equipment; 12% by rubbish and trash; 10% by electric wiring.
Why not check your home for fire hazards today and make sure you don't give fire a place to start!
OCTOBER 8—14 IS FIRE PREVENTION WEEK
CIA Co-operators Insurance Association

They're All Over

THE FAIR — PLOWING MATCH — BASEBALL

-- NOW --

LET'S GET DOWN TO BUSINESS

Are you ready for cold weather?

BETTER CHECK!

— • —

BOB'S

Service With A Smile

Refrigerator Clearance Sale

10 CU. FT. — Reg. Price $289.00 SPECIAL PRICE

McCLARY-EASY REFRIGERATOR - $199

12 CU. FT. — Reg. Price $319.00 SPECIAL PRICE

WESTINGHOUSE REFRIGERATOR - $229

SAVE $90.00 — NO TRADE-IN REQUIRED

Payments only $10.00 per month

Jack's Appliances

PHONE EX. 5-2120 STIRLING

LOST . . .

DIAMOND FROM ENGAGEMENT RING

HAVE YOU HAD YOURS CHECKED RECENTLY?

•

Burrell's JEWELLERY

PHONE EX 5-3344 STIRLING, ONT.

West Huntingdon

A large number from here attended the Plowing Match held at Belleville last week.

Sunday guests of Mr. and Mrs. Clayton Wright included Mr. and Mrs. Darvel Hodgins, of Stayner; Mrs. Blanche Reid, Stirling, and Misses Helen and Verna Kingston, of Burlington.

Recent guests of Mr. and Mrs. Murray Morgan included Rev. Black, of Peterborough; Mr. and Mrs. George Goodfellow, of Roslin, and Mr. and Mrs. Harry Morgan and Darlene, of Holloway.

Mr. and Mrs. Goldie McInroy attended the funeral of Mrs. James Mumby at Stirling on Monday.

Mr. and Mrs. George Holden, of Alberta, were Sunday evening guests of Mr. and Mrs. Alex McCurdy. Mr. and Mrs. Roy Eggleton, Stirling, were callers at the same home.

Mr. and Mrs. William Donnan and family were week-end guests of friends at Watertown, N.Y.

Mr. and Mrs. Marvin Graham, Carol and Billy, Mr. and Mrs. Carl Torace and Verna, of Elmvale, were supper guests Sunday of Mr. and Mrs. Goldie McInroy.

Miss Tillie Donnan was a holiday guest of her brother, Mr. Samuel Donnan.

Mr. and Mrs. Donald Wilson and sons, of Toronto, spent the thanksgiving holiday with Mr. and Mrs. Foster Wilson. Sarah and Arthur Wilson were Monday guests at the same home.

Mr. and Mrs. Milton Sills, of Iroquois Falls; Miss Helen Sills, of Toronto; Mrs. Albert Sexsmith, of Napanee; Mr. and Mrs. Harry Sills, of Roslin, and Mr. and Mrs. Lindsay Sills and sons, were Sunday guests of Mr. and Mrs. Russell Sills.

Week-end guests of Mr. and Mrs. John Wallace and Mrs. Henry Wallace were Mr. and Mrs. William Wallace, of Barrie, and Mr. and Mrs. Harper Rollins, Stirling.

Thanksgiving guests of Mr. and Mrs. Jas. S. Wilson were Mr. and Mrs. William Fox, Toronto; Mr. and Mrs. Keith Bush, Frankford, and Mr. and Mrs. Ed. Innis, of Toronto, Paul and Pauline Wilson.

Mrs. William Bray was a Sunday guest of Mr. and Mrs. Keith Bray, of Ivanhoe.

Mrs. Floyd Sheffield took in the bus trip to Syracuse, N.Y., over the week-end and visited Mrs. Jean Miller in that city.

Mr. and Mrs. Stanley Thompson, of Watertown, N.Y., were recent guests of Mr. and Mrs. Harold Thompson.

Mrs. Melville Donnan spent a few days recently with her son and daughter-in-law, Mr. and Mrs. James Donnan, Napanee.

Mr. and Mrs. Goldie McInroy attended the anniversary services at Moira on Sunday and were dinner guests of Mr. and Mrs. Wallace McInroy.

Mr. and Mrs. Arthur Hassall, Barbara and Thomas were guests of Mr. and Mrs. John Hassall on Friday evening. It was the occasion of the 65th birthday anniversary of Samuel Houghton.

Mr. and Mrs. Goldie McInroy were Monday afternoon guests of Mrs. L. Lawrence, Marmora.

Miss Doreen Bennett, of Peterboro, Mr. and Mrs. Glen Hammond and daughter, of Oshawa, and Mrs. Philip Carr, of Marmora, were recent guests of Mr. and Mrs. Frank Hammond.

Mrs. William Bonisteel, Belleville, was a Monday evening visitor of Mr. and Mrs. Kenneth Palmer.

Mr. and Mrs. Gerald Cooke, of Toronto, spent the week-end with Mr. and Mr. Howard Cooke.

W.M.S. Meeting

The W.M.S. of the United Church held their October monthly meeting on Tuesday afternoon. There was a fair attendance.

Mrs. Frank Hammond presided and gave a poem, followed by the singing of the thanksgiving hymn, "Come Ye Thankful People Come." Mrs. James S. Wilson read the scripture lesson and Mrs. Hammond offered prayer.

Mrs. George Dyson gave a report on her trip to England, which was very interesting. She showed many pictures of the boat and other scenes in England.

Following the business period and benediction lunch was served.

STIRLING HORTICULTURAL SOCIETY

If you wish your evergreens to winter well, now is the time to give them a thorough soaking, and be sure it is thorough — deep down.

St. Paul's W.A.

The October meeting of St. Paul's United Church Woman's Association was held on October 3rd in the afternoon.

Mrs. David Duffin, Vice-President, presided over the meeting and opened with a prayer and the theme song of the W.A. was sung.

It was decided to accept the invitations to Frankford and Stockdale bazaars and teas. Several items of business were brought up and discussed.

Mrs. Robt. Hulin was the convener of the meeting. She had chosen Thanksgiving as her theme. Following the singing of a hymn the Lord's Prayer was repeated. Mrs. Earl Eggleton read Psalm 100. A poem was read by Mrs. Hulin, following by the singing of another hymn.

Two instrumental numbers were given by Mrs. R. Stapley. Mrs. Hulin read "What is a Little Child Thankful For."

Mrs. J. L. Good gave the talk of the afternoon. Mrs. Good told in a very interesting manner of the Pilgrim Fathers. The persecutions in England forced these people to leave Plymouth and go to Holland. A thanksgiving was held in Holland for their thanks for the deliverance from the Spaniards. The pilgrims not liking Holland, left for America and landed at Plymouth. After a very severe winter and after their first harvest, they held their first thanksgiving. Thanksgivings have been held through the years by different countries. In the Bible, it mentioned the children of Israel being thankful for their deliverance from the Canannites. In Greece there was always the Feast of Ceres, the goddess of agriculture.

Mrs. Hulin brought the meeting to a close by reading a poem, "How Grateful Were You?"

Funeral of Mrs. John Runnalls

The funeral of Mrs. John Runnalls, formerly Margaret Anne Livingstone, was held Friday afternoon at the Duffin Funeral Home, Stirling, with Rev. P. J. Hommersen officiating.

The pallbearers were Messrs. Ed Colden, Everett Sine, Mowat Sine, Lorne Cooke, Gordon Bailey and Glen Sine.

Interment was made in Stirling Cemetery.

GUARANTEED USED CARS

OK

DRIVE INTO THE COUNTRY FOR A REAL DEAL

1960 CHEVROLET BISCAYNE 4-DOOR SEDAN, radio, automatic transmission, washers, back-up lights, finished in turquoise O.K. guaranteed $2195

1959 CHEVROLET BEL-AIR 4-DOOR SEDAN, Powerglide transmission, finished in blue metallic, 6 cylinder engine. A very clean car, 30 months to pay. Now just $1895

1958 SIMCA 4-DOOR SEDAN This is a beautiful small car priced within your budget. Like new inside and out. 24 months to pay ..... $ 795

1956 FORD FAIRLANE 2-DOOR HARD TOP, radio, automatic transmission, finished in black, a spotless car, 24 months to pay $1095

1956 CHEVROLET BEL-AIR 2-DOOR HARD TOP, finished in red and white, a real sharp car $1095

1956 METEOR NIAGARA 4-DOOR SEDAN, finished in blue with matching interior .... $ 995

1955 OLDSMOBILE "88" 4-DOOR HARD TOP, automatic transmission, radio. A real sharp car with 24 months to pay ..... $ 945

1955 CHEVROLET 4-DOOR SEDAN, 6 cylinder engine, finished in crocus cream, 18 months to pay ..... $ 795

1955 MONARCH 4-DOOR SEDAN, Automatic transmission, radio, finished in green, matching interior, 18 months to pay $ 695

1955 FORD CUSTOMLINE SEDAN, Completely reconditioned. A good car that will give you years of service. 18 months to pay ..... $ 795

1954 CHEVROLET DELUXE 4-DOOR SEDAN, finished in green with matching interior. A good starting and working car. 18 months to pay . Now ..... $ 595

1953 CHEVROLET. New paint. 18 months to pay $ 395

1953 PONTIAC. Two to choose from. 18 months to pay ..... $ 395

1952 FORD A real gem. Now just ..... $ 195

-- TRUCKS --

1960 GMC ½-TON PICK-UP Long step side box. Just 2000 miles. Used previously as a car. 30 months to pay $1695

1956 GMC ½-TON PICK-UP. Deluxe cab. A very clean truck in every way. 24 months to pay ..... $ 895

1954 DODGE ½-TON PICK-UP. Works good. 18 months to pay ..... $ 395

— SEE —

Jerry Johnston WO 8-7140 | Elwood Kerruish WO 2-3802 | Ed Salisbury EX 5-3317 | Don Williams EX 5-3352

OPEN EVENINGS — GMAC FINANCING

Stirling Motors (Stirling) Ltd.

DON WILLIAMS, President

PHONE EX 5-3352 At the B/A Sign by the Bridge

REMEMBER!

There's a Sun Life policy for every life insurance need

ELWOOD BATEMAN

STIRLING — ONTARIO

Sun Life Assurance Company of Canada

6 BIG DAYS OCT. 16-21

Rexall 1¢ FALL SALE

ONLY A FEW OF THE SAVINGS—STOCK UP!

- TINY TOT BABY PANTS Medium, large, extra large in pink, white, blue. Swirl design. Regular 59¢ pr. 2 prs. for 51¢
- REXALL HYDROGEN PEROXIDE U.S.P. 10 vol; 16 oz. Reg. 75¢. 2 for 76¢; 4 oz. Reg. 30¢. 2 for 31¢
- REXALL CASTOR OIL Time-tested remedy for children and adults. 4 ounce. Regular 35¢. 2 for 56¢
- REXALL MINERAL OIL (Heavy American). 16 ounce bottle. Regular 89¢. 2 for 90¢
- REXALL GER-RITE LIQUID TONIC 24 oz. bottle. Regular $5.98. 2 for $5.99
- REXALL TINCTURE OF IODINE 1oz. bottle. 5% solution with applicator. Reg. 35¢. 2 for 36¢
- GENERAL PURPOSE ENVELOPES 30 handy all-purpose envelopes. Reg. 25¢ package. 2 for 26¢
- TERRY FACE CLOTHS 12" x 12" of heavy cotton. Assorted colors. Regular 35¢ each. 2 for 36¢
- ADRIENNE COLD CREAM on excellent all-purpose cleansing cream. 7½ oz. jar Regular $1.89. 2 for $1.90
- REXALL MILK OF MAGNESIA Creamy smooth mild laxative. Always uniform. 20 ounce bottle. Regular 73¢. 2 for 76¢
- REXADENT TOOTHPASTE or TOOTHPOWDER Regular 69¢ each. 2 for 70¢
- HELEN CORNELL BOBBY PINS Rubber-tipped, black or brown. 20 pins on card. Regular 10¢. 2 for 11¢
- KLENZO RUBBER GLOVES Velvety-lined, curved fingers, non-slip surfaces. Large, Medium, Small. Reg. $1.59 pr. 2 prs. $1.60

CARA NOME BRITE SET HAIR SPRAY Push-button aerosol for soft lasting curls. Holds the most delicate hair styles. 7 oz. Reg. $1.75 2 for $1.76 14 oz. Reg. $2.50 2 for $2.51

REXALL ADHESIVE TAPE WATERPROOF ½" x 5 yards Reg. 39¢ 2 for 40¢ ½" x 10 yards Reg. 59¢. 2 for 60¢ 3 widths ¼", ½", ¾" Reg. 95¢. 2 for 96¢

REXALL KLENZO TOOTH BRUSHES 3 rows of nylon bristles. Tufted end, convex or multi-tuft styles. In acetate tube. Regular 50¢ 2 for 51¢

REXALL POLYMULSION Orange-flavoured Emulsion containing 7 vitamins for infants and young children. 8 oz. Reg. $3.49 2 for $3.50 16 oz. Reg. $5.25 2 for $5.26 32 oz. Reg. $9.25 2 for $9.26

NOBLE'S DRUGS

PHONES — DAY EX 5-2110; NIGHT 5-2194

OCT. 16 TO 21 Get twice as much for ONE CENT more

YOUR Rexall STORE

WINTER COMFORT

TEXACO THERMO-CHIEF HEATING OIL

KEN SINE

Your Local Texaco Dealer

— 24 Hour Burner Service —

PHONE EX 5-3443 STIRLING

DEAD STOCK SERVICE

CASH on the Spot at Time of Pick up Crippled and dead horses and cows

Prompt Calls Appreciated

Phone (Collect) Keene 260

BURRETT FUR FARM

R. R. 7 Peterborough

Collector's License No. 79-C-61

Jan. 21-62-p

H. J. McFARLAND READY MIX CONCRETE PRODUCTS

Concrete of Guaranteed Quality and Strength

Phone Belleville WO 2-2075

P.O. Box 323, Belleville

Meyers Transport Ltd.

Freight and Express Service

Furniture Moving and Storage to and from STIRLING

TORONTO PETERBOROUGH

CL 9-8542 RI 5-7608

For quotations please call Campbellford 342 (Collect)

Norman E. Edwards, R.O.

Optometrists

321 Front Street

McCARTHY THEATRE BLDG.

Phone WO 2-4140 BELLEVILLE

Office Hours — 10-12 & 2-6

Wednesdays 10-12

PROFESSIONAL CARDS

ROGERS RIEDEL, D.C.

Doctor of Chiropractic

X-Ray

218 Church St. BELLEVILLE, ONT.

Telephone WO 2-3276

Jan. 21-1-yr.

R. B. MURRAY, V.S., B.V. Sc.

VETERINARY SURGEON

PHONE EX 5-3386 STIRLING

VILLAGE OF STIRLING

MUNICIPAL OFFICE

For information or requesting service

Phone EX 5-3380

— Office Hours —

9 a.m. to 5.00 p.m.—Monday, Tuesday, Thursday and Friday

9 a.m. to 12.30 p.m.—Wednesday and Saturday

The District's Newsiest Weekly and the Best Possible Advertising Medium

The Stirling News-Argus

With Which is Incorporated The Stirling Leader

Published every Thursday in the interests of Stirling and Hastings County

VOL. No. 81 — No. 34 STIRLING, HASTINGS CO., ONT. OCTOBER 19th, 1961 $3.00 per year in Canada— Single copies 7 cents

Anniversary Services, St. Paul's United Church, Stirling, Sunday October 22

SERVICES AT 11.00 A.M. AND 7.30 P.M. — REV. A. McDOWELL, EASTMINSTER UNITED CHURCH, BELLEVILLE, GUEST MINISTER — SPECIAL MUSIC BY THE CHOIRS

Stirling-Rawdon District High School Board Holds Monthly Session

Requests from Members of Staff Granted — To Hold Commencement Nov. 17th

Members of the Stirling-Rawdon District High School Board held their monthly meeting on Monday night, with Dr. R. B. Murray presiding and Mrs. R. L. Hatton, H. Morrow, D. Rodgers and James Johnston in attendance.

Communications were tabled from the Ontario Department of Education with respect to additions to the various school sections in Sidney to the High School District and the matter of the qualifications of a member of staff.

Requests from E. C. Hay-Ellis, Vice-Principal, for use of the school on Tuesday, October 24th, for a meeting of the Secondary School Teachers of District No. 23, of which he is president, and for leave of absence to attend a conference on Education sponsored by the Ontario Secondary School Teachers' Association at Windsor on November 22-25, were granted.

In the absence of caretaker J. Irish, his report listing the need of several minor adjustments to new equipment was presented by Principal J. L. Good. The report was received on motion of D. W. Rodgers and Mrs. R. L. Hatton.

Principal Good also presented his report which included a request from Mr. Crampton for Underwood typing tests, a monthly periodical, which could be obtained on a three-year basis for $14.00. He also reported the need of additional fyling cabinets, a concrete base for the garage to be erected as a school project by the boys, and bulletin boards. All these matters will be taken into consideration of the Property Committee. He announced November 17th as the date of the Annual Commencement.

The Secretary-Treasurer was authorized to procure a new supply of cheques.

The question of the engagement of a school stenographer was discussed and three applications for the position were tabled. In view of the cost involved the members decided against taking any action at the present time.

The following accounts were presented for payment:

H. K. Porter Co. Ltd., $3.90; G. Pilon, $5.43; Gestetner, $96.70; Stirling 5c to $1.00, $3.21; Corporation of Stirling, $139.79; Burrell's Jewellery, $10.20; Stirling Public Utilities, Commission, $165.40. Stirling Dry Cleaners, $3.00; Mouck's Hardware, $20.20; Thomas Gibson, $39.20; Maund's Service, $47.56; F. R. Armstrong & Son, $8.73; Vance Florist, $25.75; Mel Tanner, $2.49; Hatton Hardware, $130.02; Gestetner, $21.44; Stirling Machine Shop, $7.00; Stirling Lumber Co., $94.49; Caribonum, $14.94; Ginn and Company, $4.22; Mrs. J. Irish, $25.00; Harry Waite, $12.00; J. L. Good, $16.27; R. M. Marbry, $2.52; Superior Propane Ltd., $42.00; Boreal Biological Laboratories, $119.81; Copp Clark, $130.72; Central Scientific Co. of Canada Ltd., $314.17; British Book Service, $25.73; Oxford University Press, $39.15; The Musson Book Co. Ltd., $21.28; MacMillan Co. of Canada, $6.56.

AOTS Ladies' Night

On Thursday evening, October 12th, about 35 members, their wives and friends, gathered at Mount Pleasant Hall for a turkey banquet.

All sang grace. A toast to the Queen was proposed by President Craig Watson. A toast to the ladies was given and replied to by Mrs. Stewart Hoover.

During the evening all enjoyed a sing song led by Rev. W. G. Fletcher, with Mrs. Craig Watson at the piano.

Mr. Hugh Lyons had charge of a short but well chosen devotion. Mary Ellen David and Judy Cooney favoured with a vocal duet.

Rev. G. Whitehorne gave a brief address and showed slides on his recent tour of the Holy Land. Thanks to Rev. Whitehorne was voiced by Ralph Jeffs and thanks to Rawdon YPU for their most bountiful supper was given by Burton Sharpe and Miss Bonna Dracup replied.

I.O.D.E. Convention

Misses Gena and Rosa Spry are attending the Semi-Annual meeting of the Provincial Chapter of Ontario, Imperial Order Daughters of the Empire, being held in London, Ont. They will visit Mr. and Mrs. C. W. W. Duff, Blenheim, for a few days later in the week.

Honoured On Anniversary

Mrs. Donald Drewry, R.R. 1, Harold, was hostess to a number of friends and neighbours who gathered on Friday to honour Mrs. Will Drewry on the occasion of her birthday anniversary. Mrs. Drewry, Sr. was the recipient of several gifts and delicious refreshments, including a birthday cake, were served by the hostess.

Suffers Heart Attack

H. C. Bird, local businessman, is a patient in Belleville General Hospital, where he was rushed on Sunday by Duffin's Ambulance, following a heart seizure.

Found Radiosconde

While plowing on his home farm today (Thursday) Cecil Nelson found a Radiosconde sent up from a United States Department of Commerce Weather Bureau Station, propably Buffalo.

Attend Men's Conference At Elim Lodge

Several from here attended the 6th Annual Conference of Men of the Bay of Quinte Conference, at Elim Lodge, on last week-end. Dr. Elias Andrew's, Principal of the Theological College at Queen's University, Kingston, was the principal speaker. D. W. Williams, of Stirling, was a member of the Conference Committee.

Those who attended from here were Don Williams, Jack Bush, Roy Bush, C. E. West, Geo. Heasman, Ed. Heasman, John Sager, Jr., and Orno Sharp, who conducted one of the devotionals.

News Omitted

Due to a rush of advertising several items of news had to be omitted in this week's issue. All will be published in the next issue.

Mrs. Geo. Weaver Died Wednesday

In failing health for the past two years, Mrs. George Weaver died at her late residence, R.R. 3, Stirling, on Wednesday morning.

Born in Sidney Township, she was the former Mary Louise Vandervoort, daughter of the late Mr. and Mrs. Oakley Vandervoort, and was in her 82nd year. Of a kind and friendly disposition, she was held in high regard by a wide circle of friends who deeply regret her passing. For the past 59 years she has been a faithful member of Mount Pleasant United Church and took an active part in the Woman's Missionary Society, of which she was a life member.

She leaves to mourn in addition to her husband, two sons, Arthur F. Weaver, of Toronto, and Kenneth E. Weaver, Stirling. A sister, Mrs. Mabel Megginson and a brother, Arthur Vandervoort, both of Stirling; two grandchildren, Mrs. Lindsay (Lois) Sills, West Huntingdon, and Frank Weaver, of Kingston, and two great grandchildren, Gordon and Jack Sills, also survive.

Resting at the Duffin Funeral Home, Stirling, from where the funeral will be held on Friday to Mount Pleasant United Church for service at 2.30 p.m., with Rev. W. G. Fletcher officiating.

Interment in Weaver Cemetery at Anson Station.

Home From Trip

Mr. and Mrs. G. B. Bedford and Mr. and Mrs. Earl Morrow returned home last night after enjoying a six-weeks' motor trip to the west coast. They also travelled north as far as Dawson Creek, and south to Seattle, Wash., where they visited Mr. William Morrow, a brother of Mrs. Bedford and Mr. E. Morrow, and their niece and nephew, Mr. and Mrs. Ernest Gifford.

October Meeting C.W. League

The October meeting of the C.W.L. was held in the recreation rooms on the twelfth with ten members present. Rev. O'Neill opened the meeting with the League Prayer, followed by roll call and minutes of last meeting.

Card parties will start in the near future for the coming season. Several items of business were under discussion. The next meeting will be a pot luck supper on November 9th.

The Canadian Register is now due.

Mrs. Gerald Kerby gave a reading entitled, "St.' Anthony." Rev. O'Neill gave another series of the Truth of Tape called "What's the Matter Up There."

Lunch was served and all enjoyed a social half hour.

High School Teachers To Meet Here Oct. 24th

On Tuesday, October 24th at 5 p.m. the annual General Meeting of District 23 (Quinte) of the Ontario Secondary School Teachers' Federation will be held at Stirling-Rawdon District High School, the home school of the President, Mr. Edgar C. Hay-Ellis. About 300 principals and teachers from eighteen high schools in the area extending from Napanee to Colborne, and from Picton to Denbigh, are expected to attend.

A turkey banquet is being prepared for the visitors by the ladies of the local Rebekah Lodge and the United Church Woman's Association.

The main speaker of the evening will be Mr. I. M. Robb, B.A., B.Paed., of Toronto, Field Secretary of the O.S.S.T.F.

The business to take place will cover the policy and activities of the O.S.E.T.F., the election of new officers, and a discussion of Minister of Education Robart's New Plan for Ontario Education which is to come into effect in September, 1962.

Check Your Label!

All subscribers to the News-Argus are asked to check the label on their copies of the paper. The mailing lists have been corrected up to date and if the expiry date on the label does not correspond with your receipt please notify us at once.

All subscriptions are payable in advance and if you are in arrears an early settlement would be appreciated.

Hastings County Forestry Team Wins Inter-Club Championship

Seven Teams From Hastings Competed In Various Competitions at the O.A.C.

The team of Jack White, of Roslin, and John McGee, of Harold R.R. 1, representing the Trent-Moira 4-H Forestry Club, placed first in the 4-H Club Forestry Competitions at the Ontario Agricultural College, Guelph, on Friday of last week. There were 14 teams in the competition. Mr. E. Edson of the Ontario Department of Lands and Forests is the instructor for the Trent-Moira Club.

In the Dairy Class, Hastings was represented by two teams, Madoc 4-H Calf Club and the Stirling 4-H Calf Club. The Madoc representatives, Robert Keene, and David Foley, of Madoc, placed 18th; Stirling Calf Club, Glenn Hagerman and Robert Vandervoort, of Stirling, placed 38th in the competition of 79 entries.

The 4-H Swine Team, Owen Ketcheson, Moira, and Robert Hamilton, of Trenton, came 9th in the competition of 19 teams.

The Tractor Maintenance Competition consisted of 30 entries, with the Moira Secondary School team of Clare Homan and Wayne Tummon, Corbyville, placing 11th and the Marmora team of Ken Bedore and Larry Bertrand, of Marmora, placed 23rd.

The North Hastings Potato Club team of Ron Douglas, of Greenview, and David Smallpiece, of Palmer Rapids, came 10th in the Potato Jucging competition.

Mr. Sidney MacDonald, Agricultural Representative for Hastings and the Assistant, Gibson Patterson, were in charge of the Hastings delegation.

Three Break-Ins Last Night

The offices of the Village Clerk, Chief D. M. Ketcheson and Morton's Body Shop, were ransacked by thieves last night.

In the municipal office the plaster alongside the vault door was gouged and the various desk drawers ransacked but nothing was taken. In the Chief's office fyling cabinets were forced and together with desk drawers were ransacked. A small amount of money was taken along with some other articles held by the Chief Constable. At Morton's, the Coke machine was rified and proceeds taken. An unsuccessful attempt was made to force the fyling cabinets.

Entrance was gained through a window in the furnace room at the Municipal building, and through a window at the rear of Morton's.

Hunter Safety Course Here

Announcement has been made of a training course for hunters to be held in the Council Chambers, Stirling, on Tuesday, October 24th, and Thursday, October 26th. The purpose of the course is to instruct beginners or others in gun handling and safe hunting procedure. This course is a MUST for beginners before they can obtain a license.

Interested persons are requested to contact Constable D. M. Ketcheson before 6 p.m. on October 24th.

Freak Potato

On display at this office is a cluster of thirteen potatoes in various sizes all joined in one. This freak growth came from the garden of Mrs. Emma Bateman, Springbrook.

Guides Receive All Round Cord

Congratulations are extended to Misses Edith de Jong and Louise Harding, of Stirling, who received their "All Round Cord," the second highest award in Guiding, Wednesday of last week. The presentation took place following a banquet at St. John's United Church, Campbellford, with Miss E. Henrietta Osler, Chief Commissioner of the Girl Guides of Canada, officiating.

The All Round Cord is a blue and white cord, appropriately named, as it indicates that the candidate is an "all round" Guide in her badge work. Before the girl qualifies for this award, she must be a First Class Guide, and hold the Little House emblem. This done, she can then have a choice of badges for which she must work, earning five or more to complete the All Round Cord work and win her award.

Announce Annual Appeal for Funds for Canadian Institute for Blind

Mr. and Mrs. R. L. Hatton, members for Stirling, of the Hastings County Advisory Board to The Canadian National Institute for the Blind, have announced the annual appeal for funds in support of work for the blind of Hastings County will be held in Stirling from October 23rd to October 28th, 1961. Each year the appeal is made at this time, so the people of Stirling have grown to expect the voluntary canvassers to call upon them for this worthy cause.

Readers will be surprised to know that there are more than one hundred and twenty-five blind people under the jurisdiction of the Hastings County Advisory Board, ranging in age from under two years to over ninety-five years, all of whom are receiving or are entitled to receive the specialized services provided by this agency. These extend from regular visitation by Institute field workers, to home teaching in crafts and other skills of assistance to those without sight, to the loan of books or long-play records and in embossed type, to residential care in Quinte-St. Lawrence Hall, to employment training and employment, and to emergency welfare assistance to those in need. Special mention should be made to the counselling service for the parents of pre-school blind children enjoyed by five blind children, and residential care provided six sightless people from this County.

It is better to prevent blindness than to provide services after loss of sight. That is why the Institute is carrying on an active prevention of blindness programme for the conservation of sight and the prevention of blindness. Eye examinations are provided and glasses or treatment are arranged for those unable to look after this for themselves. The Eye Bank of Canada, the Low Vision Clinic, and the Wise Owl Club are prevention of blindness services under the Canadian National Institute for the Blind.

From all this our readers will understand why funds are required, and why the Hastings County Advisory Board to the C.N.I.B. makes these annual appeals. The voluntary canvassers are giving freely of their time, so please greet them kindly even though you are unable to make a generous contribution.

Community Honours Young Couple

The spacious home of Mr. and Mrs. Melville Donnan, R.R. 2, Stirling, was the scene of a happy gathering on Friday evening last, when friends and neighbours gathered to honour Rev. and Mrs. Robert Donnan, who were recently married.

Arthur Wilson capably filled the duties of chairman for a programme which opened with a round of community singing led by Alex McCurdy with Miss Lois Elliott at the piano. Vocal duets were rendered by Lois and Larry Elliott, and Misses Sharon and Donna Hammond, and Mrs. Clayton Wright and Mrs. John Wallace gave readings. Mrs. Lindsay Sills contributed a piano solo.

An appropriate address was read by Mrs. Foster Wilson and the young couple were presented with a mirror, telephone table and cushion. Both Rev. and Mrs. Donnan voiced their sincere thanks and appreciation to those assembled, after which dainty refreshments were served and a social hour enjoyed.

October Meeting St. Mark's W.A.

The October meeting of St. Mark's W.A., Bonarlaw, was held at the home of Mrs. Hugh Jones on Thursday, October 12th.

The meeting opened at 2 p.m. with the hymn "Lord, Her Watch Thy Church Is Keeping," followed by the Litany and Prayers by Rev. Fleming. Mrs. J. Wellman gave the Prayer Partner's prayer. The Bible reading from St. John 14: 21-29, was read by by Mrs. Wellman.

It was decided to have the Little Helpers' party on November 7th at 2.00 p.m. The Deanery Annual is to be held in Roslin on October 18th. It was voted to send $1.00 towards the Diocesan Banner. The turkey supper was discussed and it was decided to hold it in November.

Mrs. Tanner gave the next chapter of the study book. Rev. Fleming closed the meeting with prayer

Marjorie Vilneff was in charge of the programme, after which a lovely lunch was served by the hostess.

Stirling Legion Branch Appeals For Support National Poppy Campaign

At the last regular meeting of Stirling Branch, No. 228, Canadian Legion, plans were made for this year's Annual Poppy Campaign, which will be held on Saturday, November 4th.

On that day the citizens of Stirling and district will once again be asked to remember the glorious dead of two World Wars by the simple act of wearing the blood red poppy, and where possible by displaying in places of business, churches, schools and home a poppy memorial wreath.

The annual Poppy Campaign and the Remembrance Day Service is a debt to our glorious dead and a duty for the living. In perpetuating the memory of our war dead, it focuses attention on the awful consequences of war and gives meaning to the sacrifice made by some 100,000 Canadians who died in war.

Each year the Poppy Campaign and the subsequent wearing of the poppy at thousands of cenotaphs across our great land, says in effect: "This is the price a nation pays for war."

Canada asks very little in the way of sacrifice from its ordinary citizens. The members of the Stirling Legion Branch ask only that you give generously to the Poppy Fund and also that you wear your poppy proudly.

Ranger News

On Sunday, October 29th, the Rangers, Guides and Brownies are taking a bus trip to Kingston to see and hear Lady Baden-Powell, the wife of the Founder of Scouting. The bus will leave the Community Hall about noon (the actual time to be announced later). The fee will be one dollar.

The Stirling Rangers met at the home of Sharon Baker on October 17th. The meeting opened with the Ranger Prayer, followed by the minutes of the last meeting. Joan Fraser resigned as Treasurer and Sharon Baker was chosen to be her successor. The Ranger bake sale will be held in November. The enrolment of five new Rangers was discussed and a suitable initiation decided upon.

The next meeting was arranged with Sharon Baker and Rosalyn Rodgers in charge. It will be held on October 24th at 7.30 p.m. at the home of Susan Webber, Church St.

Beth Cook and Mary Ellen Warren took charge of the meeting. Two quiz games were enjoyed, followed by a short discussion on future careers.

After a delicious lunch the meeting was closed with Taps.

- COMING EVENTS -

RESERVE THE DATE — NOVEMBER 23rd for the Annual Turkey Supper at St. Mark's Church, Bonarlaw. 34-1

BAKE SALE, AUSPICES STIRLING Ranger Company, Saturday, November 4th at the Cold Storage, Stirling, commencing at 2.00 p.m. 34-1

BAKE SALE AND BAZAAR, ST. Pierre's store, Stirling, Saturday, October 28th, from 2 to 5 p.m., under auspices Salem W.A. 34-2

EUCHRE PARTY, SPONSORED BY Stirling L.O.B.A. No. 655, Thursday, October 26th at 8.15 p.m. in the L.O.L. Hall, Stirling. Admission 35c. Lunch served. Everyone welcome. 34-1

ANNIVERSARY SERVICES, AT Springbrook United Church, Sunday, October 29th. Services at 11 a.m. and 7.30 p.m. Rev. Robt. G. Nicholls, B.A., Guest Minister. Turkey Supper, Friday, October 27th, 6.30 p.m. in L.O.L. Hall, Springbrook. Adults $1.25, children 75c; musical entertainment. 34-1

Mrs. Percy Reid Hostess Rylstone W.I.

Mrs. Percy Reid was hostess to the Rylstone Women's Institute on Wednesday for their October meeting. There was an attendance of 13 ladies.

Mrs. Gerald Barnum, convener for Home Economics, was in charge of the programme, which opened with the Institute Ode and Creed. The roll call was an answer to the nosy question, "What did you have for breakfast?" Mrs. Stanley Kerr gave the minutes and Treasurer's report. The usual amount of $20.00 was voted for the Hospital Auxiliary's bazaar. There was a discussion about the Area Convention to be held in Belleville November 14th and 15th.

Mrs. Aylmer Petherick gave a splendid travel talk about her trip to the British Isles and the Continent, which she took with her husband last May. It was a very interesting talk and well delivered. Mrs. Gerald Barnum tendered the thanks of the Institute and Mrs. Petherick was presented with a china cup and saucer.

Mrs. Ellis Jones gave a piano medley of old tunes in "Good Old Summertime," "Swanee River," "Old Kentucky Home" and others. Mrs. Eldon Anderson read "How Foxy Can You Be." Slips of paper were distributed for suggestions for the program for the Institute Family Night in September.

The meeting closed with the National Anthem and lunch was served by the hostess, assisted by Mrs. Don Stewart.

Letter To The Editor

To Whom It May Concern:

The writer has been drawn into a controversial matter of individual rights on private property. The question is, can property owner do as he wishes with same as long as no visible or obnoxious element offends the immediate public without proceeding on said private property.

The decision of the Ontario courts is in the affirmative.

The controversy arises from point of view whether man has the right to interfere with nature to change or improve.

This village has a creek running through it from end to end and nobody objects or hinders as this is an act of nature. A man excavates to conserve water, and this become objectionable.

For generations the said spot has been a quagmire of filth and water, both spring and fall — a menace to any child venturing in — at present he would at least have a bath.

As folks of Stirling are noted for level headed and fair mindedness, I make one or two suggestions. First, let us try the old virtue of making children obey. If this fails, why not a co-operative effort and fence or otherwise protect the toddlers.

I love the little stinkers

J. E. Munro

West Huntingdon

Mr. and Mrs. Chas. Morland and Mr. and Mrs. Floyd Howard and family were recent guests of Mr. and Mrs. Murray Morgan.

Mr. and Mrs. Murray Morgan attended the 36th wedding anniversary of Mr. and Mrs. Charles Skinkle, of Fenella, on Friday evening.

Mr. and Mrs. Alex McCurdy, Kenneth and Ross were Sunday guests of Miss Olive Ash, Madoc.

Mr. and Mrs. George Wood, Jack and Judy, of Ivanhoe, and Mr. and Mrs. Herb Rankin, Frankford, were anniversary guests Sunday of Mr. and Mrs. Harold Thompson.

Mr. and Mrs. Clifford Clancy, of Wellman's, and Mr. Warren Haggerty, Stirling, were Sunday guests of Mr. and Mrs. John Wallace and Mrs. Henry Wallace.

Rev. D. J. Kemble, Picton, and Mr. and Mrs. Clayton Tummon, Stirling, were Sunday guests of Mr. Samuel Fargey and Mr. and Mrs. David Fargey.

Mr. and Mrs. Kenneth Weaver were Sunday guests of Mr. and Mrs. Lindsay Sills.

Mr. and Mrs. Mac Sharpe and sons, Mount Pleasant; Mr. and Mrs. Carl Thompson and Keith, of Carmel; Mr. and Mrs. Wilfred Sine, Wellman's, and Mr. and Mrs. Percy McGee, of Stirling, were Sunday guests of Mrs. Harry Thompson.

Mr. and Mrs. James S. Wilson are spending a few days with Mr. and Mrs. Keith Bush, Frankford.

Mr. and Mrs. Russell Sills and family were Sunday guests of Mr. and Mrs. Barton Haggerty.

Mr. and Mrs. Goldie McInroy and Mr. and Mrs. Mac Sarles were Sunday guests of Mr. and Mrs. John McInroy.

Mr. and Mrs. Dan Cooke and sons were Sunday guests of Mr. and Mrs. William McMullen, Madoc Junction.

Mr. Archie Madill attended the Ftromach — Madill wedding at Trenton on Saturday.

Bonarlaw

Mrs. Fred Lee, Marmora, visited Mr. and Mrs. Bill Thomson and Andy.

Mr. Harry Gifford, of London, and Mr. Blake Gifford, of Exeter, spent the past week with the former's sister, Mrs. D. Wellman, and enjoyed a fishing trip.

Miss Sharon Burkitt was an overnight guest of Lois Morrow and enjoyed a hay ride.

Mr. and Mrs. Collin Robertson visited Mr. and Mrs. R. Dickie during the week-end on their way to their home at Hamilton.

Mr. Tom Caldwell has gone to Toronto where he will spend the winter with his daughters.

Several attended the Wellman — McDonald wedding on Saturday at Christ Church, Belleville.

Ideal Drying Days With An Electric Dryer

In days gone by there was nothing more miserable to a housewife than a rainy Monday. No sooner were the clothes washed and hung on the line when along came the rain. Taking down the clothes and re-hanging them took up so much time and was a lot of work.

During the winter months there was the choice of two ordeals — either hang your clothes in freezing cold winds or else drape rows of clammy wet laundry in the basement.

Regardless of the weather outside, there is always ideal drying weather inside an automatic electric clothes dryer.

The first successful domestic clothes dryer was installed in a Minneapolis home in 1936 by its inventor, J. Ross Moore. Commercial laundry dryers had been on the market for quite a number of years but they used live steam, something the average home did not have.

In earlier attempts to make a home dryer, a heater was placed at the bottom, under the clothes. Unfortunately it had a distressing tendency to toast the clothes a nice brown.

We are all well aware that an ideal drying day is a warm day with a stiff breeze blowing. Moore achieved "ideal drying days" in his dryer by moving an electrically heated current of air through clothes tumbling in a revolving drum.

Dryers became popular in the late forties when they were designed to match the new automatic clothes washers. Now, sixteen out of every one hundred Ontario households dry their clothes electrically.

Although the modern dryer is basically the same as Moore's model 25 years ago, many features have been added to make it simpler, safer, more convenient and more automatic.

Thermostats and timers regulate drying conditions so that you can dry almost anything that is washable. A "wash and wear" setting provides a short cool-of period of heat-less tumbling to eliminate wrinkles. Recently a control has been developed to measure the amount of moisture in the clothes so that when a certain degree of dryness is reached the machine shuts off.

An outside vent is not always necessary with an electric dryer. Some models have special condensers to remove moisture from the air after it leaves the drying chamber.

Certainly the easiest way to revive dusty bedspreads, drapes, slip covers and scatter rugs is to toss them into the dryer where they will be blown clean.

Wash and wear suits are freshened and "pressed" by tumbling them for 10 to 15 minutes at the "wash and wear" setting with "no-heat tumbling" at the end of the cycle.

When snow is on the ground the kiddies straggle in at lunch time with sopping snow suits. You simply brush off the suits and pop them in the dryer. By the time lunch is over, you can send the youngsters out again, dry as toast.

Lucky indeed is the young mother with an electric clothes dryer to help her look after baby. Most of baby's clothes and even his cuddly toys can be machine dried. Knitted sweaters made from nylon and orlon can be partially dryer-dried to speed up drying time. Corduroy overalls come out with the nap looking like new. An average day's supply of diapers is dried hygienically clean in less than half an hour.

There are various models of electric clothes dryers on the market today. Shop carefully to buy the machine with features best suited to your particular needs. You will soon find yourself saying "How did I ever manage before!"

SUNSHINE SPECIAL

A $29.95 VALUE

for ELECTRIC CLOTHES DRYER BUYERS!

FREE ELECTRIC BLANKET

- Full double bed size
- Full 2 year guarantee
- A top quality blanket made by Canada's largest electric blanket maker
- Can be washed and dried automatically
- Offer good from Oct. 14th—Nov. 30th 1961

BUY YOUR ELECTRIC DRYER NOW

- FLAMELESS • ODOURLESS
- SAFER • FULLY AUTOMATIC
- WASH ALWAYS COMES OUT SWEET AND CLEAN

Make every day a drying day ELECTRICALLY ...costs less than 5¢ a load to operate

Choose from any of these famous makes of electric dryers:

BEATTY, BELWOOD, COFFIELD-HAMILTON, CONNOR, DOMINION, GENERAL ELECTRIC, G.M. FRIGIDAIRE, INGLIS, KELVINATOR, LEONARD, MAYTAG, McCLARY-EASY, MOFFAT, PHILCO-BENDIX, RCA WHIRLPOOL, SIMPLICITY, THOR, WESTINGHOUSE

...AND OTHER FINE MAKES

THIS OFFER GOOD AT STORES DISPLAYING THIS SYMBOL...

SUNSHINE SPECIAL

STIRLING PUBLIC UTILITIES

COMMON OCCURRENCE

In very many instances . . . even though their present lenses afford them perfectly clear vision . . . people experience a persistent lack of COMFORT.

A surprisingly prompt relief is accomplished through a different, a more thorough, a present-date, analytical examination. Comparison invited.

* * *

WE LEARN TO SEE — WE SEE TO LEARN

J. A. McFEE
OPTOMETRIST
(By Appointment)

DIAL WO 8-5284 — 210 CHURCH ST., BELLEVILLE

CUTTING POWER FOR EVERY JOB FROM PIONEER

Try the all-new power-packed Pioneer 6-20, or Pioneer's new compact NU-17 at your Pioneer dealer's today. Pick the one to meet your woodcutting requirements.

6-20 - $224.50 COMPLETE WITH TWO 16" CHAINS

NU-17 $159.50 COMPLETE WITH 12" ATTACHMENTS

PIONEER

WM. R. McADAM
R.R. 3, STIRLING
PHONE: EX. 5-3545

Investment Securities

R. Bruce Bell
69 Front Street
STIRLING, ONTARIO

Authorized sub-agent of

Nesbitt, Thomson and Company Limited

The Stirling News-Argus
With which is Incorporated The Stirling Leader
PUBLISHED EVERY THURSDAY

An Independent Weekly devoted to the interests of Stirling and Hastings County

Member of Canadian Weekly Newspaper Association

H. R. TOMPKINS — Editor and Publisher
Telephone EXeter 5-3321

SUBSCRIPTION RATES

Anywhere in Canada, $3.00 a year in advance; $4.00 a year to subscribers in the United States or other foreign countries. The date to which the subscription is paid is indicated on the address label.

Authorized as second class mail, Post Office Dept., Ottawa

Do You Remember?

TWENTY-FIVE YEARS AGO
ISSUE OF OCTOBER 15th, 1936

James Hill, M.L.A. for East Hastings, died today (Thursday) following an operation for appendicitis.

Miss Gladys Rosebush and fiance, Mr. Philip Conley, were showered by friends and neighbours on Friday evening last in honour of their approaching marriage.

Members of Stirling Citizens' Band are sporting new uniforms.

The second part of the Teachers' Convention for Northumberland and East Durham No. 3 was held in St. Paul's Church on Friday last.

Local and Personal

Miss Pearl Stapley is attending Ontario Business College, Belleville.

Clinton McGee, of Picton, spent the week-end with his parents, Mr. and Mrs. J. C. McGee.

Arthur Scott attended the Plowing Match at Cornwall on Thursday last.

Mr. and Mrs. C. E. Macklin spent the week-end with their parents in Cobourg.

Mr. and Mrs. J. B. Thompson spent the week-end in Toronto, the guests of Mr. and Mrs. Geo. Thompson.

Mr. and Mrs. Roy Finkle and Mr. and Mrs. Lee Grills spent a few days last week in Cornwall and Ottawa.

Mr. and Mrs. Bain, Gordon and Joan, Toronto, were week-end guests of Dr. and Mrs. E. A. Carleton.

Died — At Stirling on Thursday, Miss L. Judd.

West Huntingdon

Thanksgiving, October 12th, was the coldest on record. Potato diggers found the ground frozen an inch in depth.

Mr. and Mrs. Sandy McCurdy and family spent Thursday with Mr. and Mrs. Russell McCurdy, Consecon.

Mrs. R. Donnan and Billie, Mrs. Chester Sills, Russell and Lindsay, and Miss Bessie Fleming, left on Friday to spend a few days with friends in Niagara.

Madoc Junction

Mr. and Mrs. T. Alexander and Gary, of Picton, and Mrs. Harry Van Black were guests on Sunday of Mr. and Mrs. Clarence Fitchett.

Miss Mildred Nelson, Warkworth, is spending a few days with her sister, Mrs. Warren Harlow.

River Valley

Mr. and Mrs. J. Houston and Mr. and Mrs. D. Campbell and Beverley, of Toronto, spent Thanksgiving at the home of Mrs. J. Donohoe.

Miss Gertrude Heasman, Toronto, and Miss Alice Heasman, of Thomasburg, spent Thanksgiving at their home here.

VOICE OF EXPERIENCE

"Dad, I've got my first part in a play," said the young actor. "I play the part of a man who has been married for twenty years."

"Splendid," replied his father. "Maybe one of these days they'll give you a speaking part."

Half-way measures will be adequate only if you double the dose.

Bethel United Church Observes 87th Anniversary

With ideal weather prevailing, the 87th Anniversary of Bethel United Church was held on Sunday, October 8th. There was large attandances at both services and the sanctuary was tastefully decorated with tall standards of autumn blooms and a basket of flowers.

The Rev. J. Alastair Haig, B.A., Principal of Albert College, gave the morning message, based on the theme "A Thankful Heart." Mrs. Harold Elliott, A.T.C.M., officiated at the piano. She chose as a prelude, Larson's arrangement of "Come and Worship" for the offertory, a musical selection by Mozart and as a postlude, Weber's "Benediction." The choir of 17 voices rendered "Now Thank We God" by Bruce Carleton.

The guest soloist was Mr. Lloyd Mitts of St. Andrew's United Church, Marmora. His numbers were "Open the Gates of the Temple," by Knapp and "Teach Me to Pray," by Jewitt. The congregational hymns included, "Come Ye Thankful People Come," "So Shall My Walk Be Close to God" and "Fellowship With Thee."

In the evening the Rev. C. W. Coleman, B.A., pastor of Holloway Street United Church, Belleville, and chairmon of the Belleville Presbytery, based his message on "The God of Our Fathers." The service opened with "O God of Bethel" and the congregation rendered "All Good Gifts Sent from Heaven Above," and "Faith of Our Fathers." Mrs. Elliott chose for the prelude, Hadler's "Faith Abiding," for offertory, Henselt's "Twilight Vesper" and postlude, Sheppard's "Thanks Be to God." The Misses Linda Anne Morrow and Margaret Morrow, of Stirling, rendered a vocal duet by Stainer, "So Thou Lifteth Thy Divine Petition."

A large group of the Stirling and Rawdon District High School Choir, under the direction of Mr. Edgar C. Hay-Ellis, contributed a Negro spiritual, "Joshua and the Battle of Jericho," with John Svoboda as soloist. The pastor, Rev. W. G. Fletcher, assisted with the services.

MODERNIZE YOUR KITCHEN
...enjoy easier living!
WITH THE HELP OF YOUR LDA LUMBER DEALERS ALLIANCE DEALER

In two or three working days our contractors can install a new super-modern kitchen for you . . . with all the latest step-saving features, the colour and charm you've always wanted! Enjoy the extra convenience of "built-in" appliances, with all costs included in our "One Responsibility Plan" — you deal with one person only for the whole transaction! Budget terms arranged so you need not disturb your savings!

COMPLETE INSTALLATION AS LOW AS $29 PER MONTH

When you compare shopping in an LDA Lumber Store, you have to agree that

Stirling Lumber Ltd.
Is Your Building Supply Headquarters
PHONE STIRLING EX 5-3333 FRANKFORD EX 8-6077

HOG PRODUCERS...LOOK!

PIONEER CAFETERIA

You get bigger litters... less runts... faster gains... more money with PIONEER-CAFETERIA
Profit Proven Feeds

Finest line of pig feeds in Canada. Try them and see. We have them. Call or phone.

MacKenzie Feeds Ltd.
PHONE EX 5-2518 STIRLING

COMING SOON!
The All New 1962 Ford Fairlane

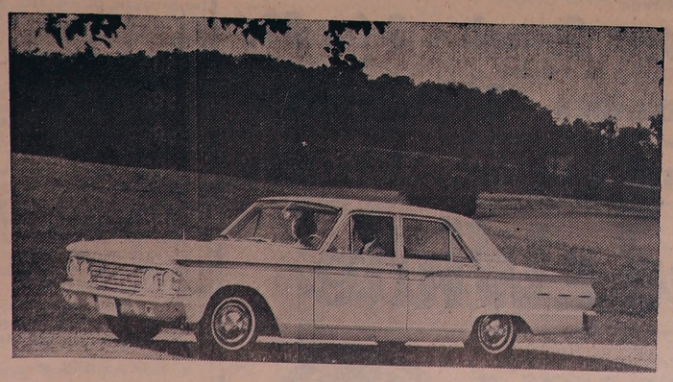

The car of the year is sure to please --
See it at our Show Room soon

McIntosh & Wells
"Your Friendly Ford Dealers"
PHONE EX 5-3375 STIRLING

EVERYBODY LOVES A BARGAIN
3 DAYS ONLY - THURS., FRI., and SAT., OCT. 19, 20, and 21

STOP UP DRAFTY WINDOWS
Plastic Storm Windows
Do-It-Now!
Reg. 32c now each 17c

STOP-UP DRAFTY CRACKS — CUT YOUR HEAT COSTS
Caulking Gun Special
Reg. $1.29 now only 99c
CARTRIDGES
Grey and White reg. 42c ..... Now 39c
Black reg. 39c ..... Now 37c

New Cheque Cashing Service
We cash all Company and Government Cheques with proper identification

INTERNATIONAL CREDIT CARDS HONOURED HERE

Kodak "Starmite" Camera
as seen on television advertising
Complete with Flash Attachment
Reg. $12.95 only $8.88

Fresh Kodak Film

Reg. Price			SPECIAL
$5.45	Kodak New High Speed No. 2 8 mm	ea.	$3.98
$4.90	8 mm Daylight or Inside	ea.	$3.09
$4.39	35 mm Daylight or Inside — Above proccessed price —	ea.	$2.69
$2.40	8 mm Dynachrome	ea.	$1.47
$3.15	35 mm Ektachrome	ea.	$1.99
$1.02	35 mm Plus X	ea.	60c
60c	127 Black and White	ea.	39c
60c	620 Black and White	ea.	39c
60c	120 Black and White	ea	39c
$1.20	Westinghouse or Sylvania Flash Bulbs M2	doz.	88c
$1.08	Sylvania AG1	doz.	65c

NO MONEY DOWN — Just Say "CHARGE IT!" No interest on 30 days accounts or up to 12 months to pay on our Budget Plan. No outside Financing.

Associate Store CANADIAN TIRE CORPN
CANADIAN TIRE ASSOCIATE STORE
Save Safely
Cor. Coleman and Harriet Streets, BELLEVILLE
DON HILL LIMITED — DIAL WOodland 8-6701
Open Monday through Saturday from 8.30 a.m. to 6 p.m.
Parts and Service open Thursday until 9 p.m. — Open Friday until 9 p.m.

Minto

Salem Anniversary Services held here on Sunday were very well attended. Rev. Ambury, of Queensboro, delivered inspiring addresses at both services. Special music was rendered at the moring service by the Junior Choir, under the direction of Mrs. Bert Sine, with Mrs. Vene Hagerman at the organ. During the evening service the Frankford Quartette favoured with two numbers and the Jr. Choir sang one selection.

Mr. and Mrs. George Watson, Wellman's, and Mrs. M. Sharpe, Stirling, spent Sunday with Mr. and Mrs. Murney Johnston and Mr. Wm. Johnston.

Mrs. N. Patrick, Frankford, spent the week-ed with Mr. and Mrs. Mowat Sine.

Mrs. Ivy Mayo, Chicago, spent the week-end with Mr. and Mrs. Tom Clements.

Mr. and Mrs. J. B. and Mr. and Mrs. Lorne Hagerman entertained Mr. and Mrs. Walter Jeffrey, of Belleville, and Mr. and Mrs. Albert Reid, of Foxboro.

Mr. Allan Harrington, Port Arthur, spent two days with his uncle, Mr. Mac Anderson.

Tea hour guests of Mr. and Mrs. Arnold Ray and family on Sunday were Miss Donna Geen and Messrs. D. Armstrong and G. Devolin, Stirling.

Mr. and Mrs. Phil Vance attended a turkey supper in honour of Mr. and Mrs. Harper Bateman's wedding anniversary, held at the Sky View Hotel, Havelock, Saturday evening.

Mr. and Mrs. John Courtney and family and Mr. Will Courtney spent Sunday with Misses Jean and Isabel Preston, Peterborough.

Recent week-end visitors of Mr. and Mrs. Orval Jackson were Mr. and Mrs. Fred Martin, of Lakefield; Mr. and Mrs. D. Bell, Baltimore, and Mrs. Margaret Barlow, of Toronto and Mr. and Mrs. Maitland Duff, Deep River.

Sunday visitors of Mr. and Mrs. I. Sarles and Mr. Ernest Sarles were Mr. and Mrs. Burton Wallace and girls, Trenton; Mrs. Bertha Wood, of Ivanhoe; Miss B. George, Tupperville, and Mr. and Mrs. Alvin Holland and Lorraine, Crookston.

Sunday dinner guests of Mr. and Mrs. Mel Wickens were Mr. and Mrs. J. W. Wickens, of Crookston, and tea hour guests of Mr. and Mrs. W. Geen, and family, Thomasburg.

SAY LADIES . . .

WE WERE IN TORONTO THIS WEEK

Our stock of

DRESSES

SLIMS, SKIRTS and BULKIES is replenished

U R invited to C

SMART CAR COATS — in Suedella and Laminated materials by Jack Poslun

For the JUNIOR MISS we have matching styles by Irving Poslun

LONG SLEEVE PULLOVER SWEATERS are hard to locate — we have a limited number

Bateman's Ladies' Wear

PHONE EX 5-3360 STIRLING

Mount Pleasant

Mrs. Merle Spencer recently entertained Mr. and Mrs. Don Holbert, Barbara, Jean and Kathy and Miss Bessie Holbert, of Moira.

Miss Georgia Pitman and Mrs. Norman Montgomery, Belleville, were supper guests Wednesday evening of Mr. and Mrs. Blake Sharp and Bert.

Mr. and Mrs. Leslie Brant and Donna, of Toronto, were week-end guests of Mr. and Mrs. Walter Wrightman.

Mr. Ross Hoard spent a few days with relatives and friends in Rochester and Almont, U.S.A.

The telephones on the Anson Line went out of commission Saturday for some unknown reason. The rings came in distinctly but there just was no connection. The telephone service was restored at seven o'clock Monday evening and everyone was happy to be back in circulation. We understand the trouble was found in a cable.

Mr. and Mrs. Don Rowe and Mark and Miss Nancy Rowe, of Hoard's, spent Sunday with Mr. and Mrs. Blake Sharp.

Mr. and Mrs. Sid Williams accompanied Mr. and Mrs. Ronald Williams and daughters on a motor trip Sunday via Lindsay to Algonquin Park and home by Maynooth. They viewed several deer in the Park.

Mrs. Richard Post, Belleville, spent the Thanksgiving week-end with Mrs. Blake Sharp. On Thanksgiving Mr. and Mrs. Harold Rowe, Hoard's, Mrs. R. Post and Mr. and Mrs. Blake Sharp and Bert were guests of Mrs. Earl McMaster and family, Ivanhoe.

Mrs. William McKenzie and Miss Hazel McKenzie, Campbellford, spent Friday with Mrs. Merle Spencer.

Mr. and Mrs. Walter Wrightman recently entertained Mrs. Lorne Smith and daughter, Miss Lois Smith, Stirling.

Mr. Edward Montgomery, of Belleville, and Mr. and Mrs. Percy MacMullen were dinner guests Friday at the home of Mr. and Mrs. Ormel MacMullen, Belleville.

Mr. and Mrs. Frank Hutchinson, Mrs. James Sharp and Miss Lenora Williams spent Thursday in Detlor with Miss Dorothy Moore before her departure to Ottawa for the winter months.

Mrs. Clarence Dunham, Mrs. Russell Johnson and Miss Jean Horst, of Wellman's, spent Monday evening with Mrs. Paul Sharpe at the Spencer home.

Mr. and Mrs. Milford Wrightman were Sunday guests of Mr. and Mrs. Francis Wrightman, Havelock.

On Thursday evening Rawdon AOTS Men's Club held its annual Ladies' Night and banquet in the Church Hall. Rev. Gordon Whitehorne, of Seymour Circuit, gave an illustrated address on his recent visit to the Holy Land. Rawdon YPU group catered for the banquet.

Mr. and Mrs. Blake Sharp and Bert were recent guests of Mr. and Mrs. W. J. Tufts, Ross' Corners.

Mr. and Mrs. Glenn Stickle, Mrs. Kenneth Gare, Steve and Cindy Johnston, Mr. and Mrs. S. Gare, of Newmarket, spent Sunday afternoon with Mrs. Bruce Wrightman at the same home.

Mrs. Carleton Potts was organist at the early church service on Sunday morning. The Misses Joyce and Judy Cooney sang "Whispering Hope."

Mr. and Mrs. Frank Hutchinson were dinner guests Sunday at the home of Mr. and Mrs. Arthur Brough, Thomasburg.

RIVER VALLEY WOMEN'S INSTITUTE

FOR HOME AND COUNTRY

November 2nd — Educational Tour. Conveners, Mrs. Glenn Bush and Mrs. Roy Tucker. Cars will leave River Valley school kitchen at 1.30 p.m. and the group will tour the new Court House in Belleville. A short business meeting will follow at the home of the hostess, Mrs. Ernest Carr and refreshments will be served.

Thanksgiving Meeting W.M.S. and W.A.

The hostess Mrs. Herbert Smith and Mrs. Norman McConnell decorated the Church Hall with branches of coloured leaves, fruits, vegetables flowers, etc. for the thanksgiving meeting of the W.M.S. and W.A. on Wednesday of last week. There was an attendance of twenty-one. Mrs. Garth Joslin was pianist.

The W.A. President opened the meeting and some business was transacted. Rev. W. G. Fletcher spoke briefly and a provisional committee was appointed.

The W.M.S. meeting followed. The treasurer reported $162.00 to date. Thirteen members answered roll call. Mrs. Percy MacMullen gave highlights of the recent executive meeting of Belleville Presbytery.

The devotional on thanksgiving was in charge of Mrs. W. G. Fletcher and Mrs. Robert H. Hoard and the latter read the meditation on thankfulness. Mrs. Herbert Smith gathered the offering and read the Bible lesson.

Mrs. Marguerite McMullen contributed a vocal solo with Mrs. Kenneth Weaver as accompanist. Mrs. Ross Jeffs read a poem. Mrs. John Mulheron gave a message re the Keswick Conference which she recently attended.

Mrs. Fletcher expressed thanks and following the benediction the lunch committee Mrs. Milford Wrightman and Mrs. Percy MacMullen, served light refreshments.

Ivanhoe

Mrs. Roy Demille, Mrs. Emma Roe, Mrs. Elymer Rollins and Mrs. George Wood attended the Child's Evangelist Fellowship convention held at Northminster United Church, Peterborough, on Saturday,, October 14th. The guest speaker was Rev. Robt. Watt, of People's Church, Toronto.

Sunday dinner guests of Mr. and Mrs. Harry Benson were Mr. and Mrs. Grant Phillips, Morganston; Mr. and Mrs. Wm. Phillips and Bill, of Belleville; Mr. and Mrs. Roy Eggleton, of Stirling, and Mr. and Mrs. Jas. Benson, Napanee.

Mr. and Mrs. Fred Campbell, Foxboro and Prof. and Mrs. Ralph Campbell, Hugh, Elizabeth and Catherine, of Guelph, were Sunday dinner guests of Mrs. Wm. Shaw.

Mr. Glen Haggerty, Toronto, spent a few days with Mr. and Mrs. Reg Haggerty recently.

Mr. and Mrs. George Wood,, Mrs. A. Wood, Miss Bess George spent Monday visiting Mr. and Mrs. Fred Blackburn, Orillia.

Mr. and Mrs. George Wood were Sunday dinner guests at the home of Mr. and Mrs. Harold Thompson.

Mr. and Mrs. Gaynor Rendell and Mr. and Mrs. S. Twiddy spent Friday, October 13th in Peterborough. Messrs. Rendell and Twiddy attended the Holstein Show held at the Memorial Centre.

Mrs. Earl McMaster and David McMaster were Wednesday supper guests of Mr. and Mrs. Les McKeown, Springbrook.

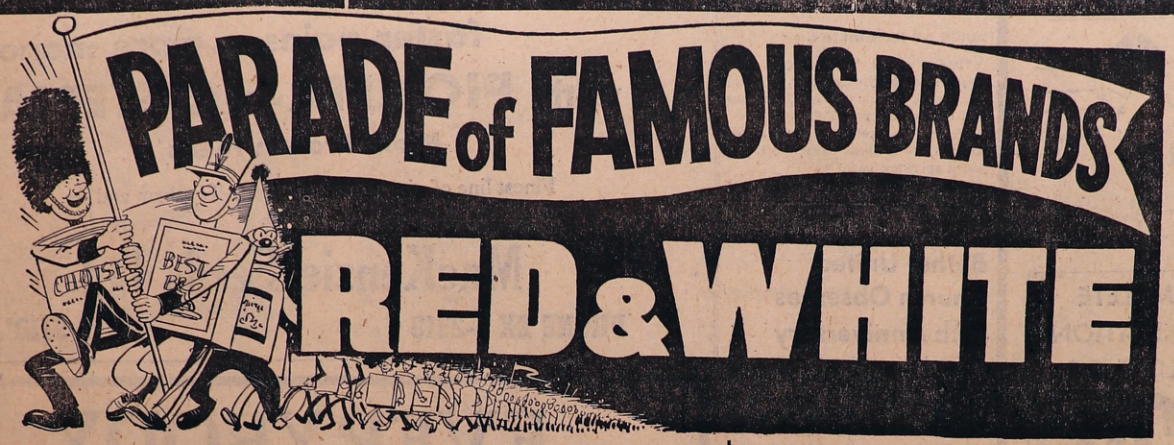

Heinz Cooked Spaghetti save 4c 3 15-oz. tins 49c

Aylmer choice quality Peaches save 17c 2 20-oz. tins 45c

Aylmer Tomato Soup buy a dozen and save 30¢ 10-oz. tin 11c

Robin Hood Cake Mix royal deluxe save 6c 19-oz. pkg. 29c

Instant Milko Skim Milk Powder - save 22c - 3-lb. pkg. 87c

Cut Rite Wax Paper - save 4c - 100' roll 27c

Fleecy Laundry Rinse save 10c 7c off 32-oz. bottle 35c

Libby's Frozen Green Peas save 8c 2 lb. bag 49c

Heinz Kidney Beans - 2 15-oz. tins 35¢

Heinz Catsup - 2 11-oz. btls. 45c

LIBBY'S Fruit Cocktail - 4 15-oz. tins $1

LIBBY'S FANCY Peas or Corn - 3 15-oz. tins 57c

WESTON'S — Reg. 49c Spice and Fruit Cake - each 45c

SUPREME Black Pepper - 4-oz. can 35c

RED & WHITE — 10c off Tea Bags, New Blend - pkg. 60's 65c

SUPREME White Beans - 14-oz. cello 15c

Aunt Mary's Coffee lb .bag 69c

QUALITY MEATS

Boned, Rolled and Tied — So easy to carve
Swift's Fresh Hams lb. 69c

Extra Lean — You will like it in meat loaves and patties
Minced Beef - 2 lbs. 79c

Swift's Premium — Serve for breakfast, lunch or supper
Sealed Side Bacon lb. 79c

Swift's Skinless — Sausage with the just-right seasoning
Brookfield Sausage lb. 45c

By the piece — The answer to a hasty meal
Swift's Prem. Bologna lb. 29¢

Fresh PRODUCE

Red Emperor
Cal. Grapes - 2 lbs. for 25c

No. 1 Grade
Pepper Squash - 3 for 29c

Palm Garden No. 1 Grade
Tomatoes - 20-oz. cello 19c

Genuine Imported No. 1 Grade
Spanish Onions - 2 for 29c

Buy Right - Shop Red & White

RED & WHITE FOOD STORES

Jack and Kay Livesey's
Red and White Market

Phone Stirling EX 5-2152 Free Delivery on Orders $3.00 and over

FREE CUSTOMER PARKING AT REAR OF STORE

RED & WHITE FOOD STORES

- Classified Ads. -

FOR SALE

CONTINUOUS FORMS — We are agents for all types of continuous forms. Check our prices before ordering your supplies. Stirling News-Argus, Phone EX. 5-3321.

FOR SALE—Small quarters of young beef; also pork by the half or whole. Verney Heath, Stirling, Phone EX 5-3491. 32-3p

FOR SALE — We can have any type of rubber stamp in your hands within a few days. Place your orders with us now. The Stirling News-Argus, Phone EX 5-3321, Stirling.

FOR SALE — Guerney propane gas kitchen range, in A-1 condition, $75.00. Phone EX 5-3577, Stirling, after 4 p.m. 34-1

FOR SALE — 175 choice quality Hereford and Durham stock calves and 1½ year old stocker steers and heifers. Private Sale, Thursday, October 26th. George A. McGowan, phone 764-2213, Havelock. We deliver. 34-1p

FOR SALE — Turnips and Carrots, $1.00 per bushel; Parsnips, $1.50 per bushel. Bring your own hampers. Cabbage, small, $1.00; large, $1.50 per dozen. Ivan Caldwell, 70 Frankford Road, Stirling. 34-3p

FOR SALE — Medium sized oil heater. Bernie Berry, phone EX 5-2522, Stirling. 34-1p

FOR SALE — Girl's winter coat, size 12, cocoa brown, $5.00; girl's car coat, size 12, red with grey collar, $5.00. Both in good condition. Phone EX 5-3363. 34-1p

FOR SALE — 40 New Hampshire pullets, starting to lay. Mrs. Harry Clarke, phone EX 5-3472 after 5.00 p.m. 34-1p

FOR SALE — Double bed, wooden, panelled; walnut in colour, with real good mattress. Priced reasonable. Mrs. J. S. Whitehead, phone EX 5-2117, Stirling. 34-1

FOR SALE — Registered Standard Smith Dachshund puppies. Phone EX 5-3797. 34-1p

FOR SALE — 3 45-gal. oil drums, hooked in series. Apply Glen Whitehead, phone EX 5-3391 34-1p

FOR SALE — Brood sow, Yorkshire, due November 2nd; also Yorkshire boar. Phone EX 5-2095, Stirling. 34-1p

FOR SALE — Mary Maxim Sweater, size 18-20, white background, duck design, $30.00 Phone F. Armstrong, EX 5-3529. 34-1p

-- WANTED --

WANTED — Large size baby's crib, in good condition. Phone Stirling EX 5-3875. 34-1p

MAN WANTED to supply Rawleigh Products to Consumers in Hastings County. Good time to start. Write Rawleigh's, Dept. J-374-28, 4005 Richelieu, Montreal. 34-1

WANTED — To rent a garage, suitable for storage of boat from the present until May 1st, 1962. Contact Colin Fox, phone EX 5-3347, Stirling. 34-1

Help Wanted -- Male

LOCAL MAN REQUIRED

To be our Representative in this County in this pleasant, dignified work with top earnings. Full or Part time, repeat sales year after year, no lay offs, no slack seasons, age no barrier, car needed. Territories are filling fast, rush your name and address for full information. No obligation. Development Director, Box 817, London, Canada. 32-4

Help Wanted

WORK NEAR HOME

Earn substantially each week taking care of AVON customers' Christmas Gift needs in your neighbourhood. Write now to P.O. Box 509, Peterboro, or phone RI 3-4006. 34-1

For Rent

FOR RENT — Five room apartment in Empire Block. Apply Jack's Appliance, Stirling, phone EX 5-2120. 33-tf

TO RENT — Pleasant front apartment, large living room, kitchen, one or two bedrooms, as desired; good coverings on floors; large wardrobe; use of large front hall; tiled; easily heated; hot and cold water; garage if needed. Apply Mrs. T. McCaughen, 25 Front St., Stirling. 24-1

Lost

LOST — Striped gray Persian kitten. Anyone knowing its whereabouts please phone EX 5-2119, Stirling. 34-1p

Real Estate For Sale

Well furnished two bedroom winterized cottage on Trent River near Glen Ross. Has large water frontage, boat, motor, garage,, workshop etc., all in good repair and priced right to settle an estate.

Two storey frame nine room house in good repair, located on one acre lot near Springbrook. Has hydro and there is a large berry garden. Listed at only $2,500.

Duplex in Marmora, each apartment has tile floors, bath and oil furnace. Built in 1956 and well rented. Listed at $6,800.

Four plex, solid brick building with hardwood floors, hot water heating and well located on nice lot in Marmora. Owner is leaving the district and will sell for $9,000 on good terms.

We have residential property in Stirling, several good farms in Rawdon Township, lot in business section of Front St., Campbellford, and a few choice building lots in Stirling.

A. V. GREENLEY
77 FRONT ST. W. STIRLING, ONT.
TELEPHONE EX 5-3349
Representing Collette and Whitley, Realtors, Trenton, Ont.
34-1

Township of Rawdon Court of Revision

Notice is hereby given that the Court of Revision for the 1962 Assessment for the Township of Rawdon will be held in the Township Hall, Harold,

Friday, Nov. 3rd, 1961

at 11 o'clock a.m.

All persons interested will please take notice and govern themselves accordingly.

W. J. BARLOW,
Clerk
34-2

Auction Sale

Cattle, tractor and complete line of tractor implements, truck, grain, hay and household furniture.

Estate of the
LATE GEORGE GORDON
3 miles West of TWEED
on Lodgeroom Road
SATURDAY, OCTOBER 28th
10.30 a.m. sharp, D.S.T.

Lunch available. See bills for complete listing of this outstanding sale.

E. J. Cournyea, Auctioneer,
Telephone 16, Tweed
T. C. Graham, Clerk 34-2

Hunter's Accident Policy

- MEDICAL EXPENSE
- ACCIDENTAL DEATH
- ACCIDENTAL DISMEMBERMENT
- PERMANENT TOTAL DISABILITY

Coverage available for 3 days to 31 days at a very low premium

HAROLD E. BAKER
General and Canada Life
PHONE EX 5-2144 or 5-2145 STIRLING

THE CANADIAN NATIONAL INSTITUTE FOR THE BLIND

Annual Campaign For Funds in STIRLING

Oct. 23 to 28, 1961

"HELP PUT THE WORLD UNDER THE FINGER-TIPS OF THE BLIND"

GIVE GENEROUSLY WHEN THE VOLUNTARY CANVASSER CALLS

STIRLING WOMEN'S INSTITUTE

FOR HOME AND COUNTRY

Trent Valley Area Institutes are looking forward with interest to the Convention for the Area, November 14th and 15th at Belleville.

Springbrook

Friends of Mrs. Ira Bristol will be glad to learn that she was able to return to her home here on Tuesday after spending the past five weeks in Belleville Hospital. Mrs. Bristol suffered a fall at her home here before going to hospital.

Mr. and Mrs. H. Walsh, Scarboro, were week-end guests of Mr. and Mrs. Fred McKeown and also visited other relatives in the district.

Mr. Wesley Thompson is spending somtime with relatives in Toronto.

Mrs. Robert Beare and baby Gail, Toronto, spent last week with Mr. and Mrs. Joe Thompson and Mary Ellen.

Mr. and Mrs. Percy Bateman and Miss Ruth Bateman were guests of Mr. and Mrs. Don Crowe at Stockdale on Sunday.

Mrs. C. A. MacConnell, of Stirling, called on her sister, Mrs. Florence McKeown on Friday.

Mrs. Clarence Jeffrey and family, Napanee, spent the tea hour Monday with Mr. and Mrs. Reg McKeown.

Mrs. Charles Benson, Belleville, is spending a few days with her daughter, Mrs. Bert Willis, Mr. Willis and Ronnie.

AUCTION SALE

Household Effects
At the residence of
MRS. ELGIN JACKMAN
Green Street, STIRLING on
SATURDAY, OCTOBER 21st at 1 p.m.
Terms of Sale — Cash
RAY & ROY WILLIAMS, Auctioneers
Phone 483 or 1095, Campbellford
34-1p

Village of Stirling Court of Revision

Notice is hereby given that a Court of Revision for the 1962 Assessment for the Village of Stirling will be held in the Council Chambers on

Mon., Oct. 30th, 1961

at 4 o'clock p.m.

All persons interested will please take notice and govern themselves accordingly.

W. L. POLLOCK,
Clerk
34-2

NOTICE TO CREDITORS AND OTHERS

In the Surrogate Court of the County of Hastings.

In the Estate of Benjamin Elijah Hagerman, late of the Township of Rawdon in the County of Hastings, Farmer, deceased.

NOTICE IS HEREBY GIVEN that all persons having claims against the Estate of Benjamin Elijah Hagerman, late of the Township of Rawdon in the County of Hastings, Farmer, deceased, who died on or about the first day of April 1960, intestate, are required to send particulars of their claims to the undersigned on or before the 15th day of November 1961, after which date the administrator will distribute the assets of the Estate, having regard only to the claims of which he then has notice.

Dated this 2nd day of October 1961.
ARNOTT & BATEMAN,
P.O. Box 160,
Belleville, Ontario
32-3 Solicitors for the Administrator

CARD OF THANKS

I would like to thank the kind friends, relatives and neighbours who remembered me with cards, flowers, gifts and treats during my recent illness.

34-1p Bernard Ashley

CARD OF THANKS

I would like to thank all my kind friends, relatives and neighbours who remembered me with flowers, cards, gifts, treats and visits while I was in hospital and since my return home. A special thanks to Father O'Neill and Father Carty, Dr. Don Scott and Dr. P. Briggs.

34-1p Mrs. J. L. Donohoe

CARD OF THANKS

I wish to thank all the friends and neighbours for the many cards, calls, fruit boxes and messages of good cheer at the time I was confined to hospital and since my return home. A special thanks to Stirling I.O.O.F. and Rebekah Lodges and to Dr. P. Briggs for his kind attention. Your kindness will always be appreciated.

34-1 Guy Bradshaw

CARD OF THANKS

We wish to express our sincere and heartfelt thanks and gratitude to our friends and neighbours for their many acts of kindness and thoughtfulness in our recent loss of a dear husband and father; also our thanks go out to Dr. Wm. Hipwell for his care and attention. Again we say "many thanks."

Mrs. Dorothy Lynch
34-1p Garn and Betty Searles

CARD OF THANKS

The family of the late Mrs. John Runnalls would like to thank their relatives, friends and neighbours for the lovely cards and floral tributes during the recent loss of their mother. A special thanks to Rev. P. J. Hommersen for his message of comfort; also Duffin's for their kind and efficient service. Violet and George would also like to thank their neighbours very much for their many acts of kindness at this time. 34-1p

CARD OF THANKS

We wish to thank all our friends and neighbours for the lovely gifts, cards and fruit received during our recent illnesses. A special "thank you" to L.O.L. No. 172, Wellman's; Mrs. V. Graham for her kindness in looking after Mrs. Scott; the neighbours who provided transporation to the doctor in Stirling; doctors and nurses on 2nd South of Belleville General Hospital, and Dr. P. Briggs for his kindnesses.

34-1p Walter and Maude Scott

Rylstone

Guests of Mr. and Mrs. Roy Barton over the Thanksgiving holiday were Mr. and Mrs. Ed. Roseman, of Blossvale, N.Y.; Mr. and Mrs. Bruce Barton and family, Brampton.

Thursday evening guests at the same home were Mrs. Harry Smith and Miss Betty Smith, of Belleville, and Miss Nellie Chard, of St. Catharines.

Mr. and Mrs. Dick Morton and Mrs. Essie Reid have returned home after spending a few days at Milverton and London visiting relatives.

Mr. and Mrs. Johnny Lisle, Cathy and Chris, of Toronto, visited his sister and husband and Mrs. Bob Spencer and family on Saturday evening.

Mr. and Mrs. Ralph Heath visited their uncle, Mr. Mack Anderson and cousins, Mr. and Mrs. Lindsay Tanner, at Minto, on Saturday evening.

Mr. and Mrs. Ellis Jones had supper on Sunday night with his mother and sister, Mrs. G. W. Jones and Mrs. Thelma Tulloch, Stirling.

Mr. and Mrs. Cecil Finch and boys visited their aunt and uncle, Mr. and Mrs. Archie Samus at Dundonald recently.

Corn cutting is the order of the day around here these days.

Mr. and Mrs. Doug Bateman and sons spent the week-end with his sister and husband, Mr. and Mrs. Jack Spencer and boys.

Mr. Leonard Barton and son Joe, of Bowmanville, renewed acquaintances here last week. He used to live on the farm now owned by Wesley Finch. He was the son of Mr. and Mrs. Aaron Barton.

Mr. and Mrs. Thos. McKeown called on Mr. and Mrs. Carleton Rowe, Stanwood, on Sunday afternoon.

Mrs. Ralph Heath spent Sunday with her mother, Mrs. Estella Gibson in Campbellford.

In a single day, as many as 1,393 cars and trucks have been produced at the big plants of General Motors of Canada at Oshawa, for the domestic and export markets.

BLUEBIRD and COLUMBIA "TRU-FIT" DIAMONDS

BURRELL'S JEWELLERY
Phone EX 5-3344 Stirling

CANADA SAVINGS BONDS

We wish to announce the appointment of

MR. R. BRUCE BELL

of

Stirling, Ontario

as a sub-agent authorized to accept orders for the above Bonds

Nesbitt, Thomson and Company Limited
350 BAY STREET, TORONTO

NOTICE

AT PRESENT IN STIRLING, THERE IS AN EPIDEMIC OF WHOOPING COUGH

The quarantine for three weeks' duration includes all children, under 12 years, who have not had Whooping Cough, and reside in households where it prevails.

W. HIPWELL, M.O.H.

Sunday Services

At Local Churches OCTOBER 22nd, 1961

St. Andrew's Presbyterian Church
Rev. K. J. Rooney, B.A., Minister

Stirling—
10.00 a.m.—Church School
11.00 a.m.—Family Worship

West Huntingdon—
9.40 a.m.—Family Worship
10.45 a.m.—Church School

THE ANGLICAN CHURCH OF CANADA
PARISH STIRLING, FRANKFORD AND GLEN MILLER
The Rev. F. F. Downing, Rector
TRINITY XXI
LAYMEN'S SUNDAY

Christ Church, Glen Miller
9.30 a.m.—Morning Prayer
E. C. Hay-Ellis, M.A.

St. John's, Stirling
11.15 a.m.—Morning Prayer
Robert A. Pringle, Q.C.
Chancellor of the Diocese of Ont.

Trinity, Frankford
7.30 p.m.—Evensong
Alex Nivison

UNITED CHURCH OF CANADA
STIRLING-CARMEL PASTORAL CHARGE
Rev. P. J. Hommersen, B.A., B.D., Minister

St. Paul's—
9.45 a.m.—Sunday School and Scripture Class
11.00 a.m.—Anniversary Service
Guest Speaker: Rev. A. McDowell, Minister Eastminster United Church, Belleville
7.30 p.m.—Evening Worship
Rev. A. McDowell, Guest Minister

Carmel—
1.45 p.m.—Sunday School
2.30 p.m.—Service of Worship
Rev. P. J. Hommersen

Rawdon Pastoral Charge
Rev. W. G. Fletcher, B.A., Minister

Bethel—
10.00 a.m.—Worship Service
11.00 a.m.—Sunday School

Mount Pleasant—
11.15 a.m.—Worship Service
10.00 a.m.—Sunday School

Wellman's—
2.30 p.m.—Worship Service
1.30 p.m.—Sunday School

GRACE CHAPEL
10.00 a.m.—Sunday School
11.00 a.m.—Lord's Supper
5.30 p.m.—Gospel Bells
7.30 p.m.—Gospel Service
Speaker —
W. E. Belch, Belleville

8.00 p.m.—Thursday—Prayer and Bible Study

Y. People's — Friday at 8 p.m.

STIRLING PENTECOSTAL ASSEMBLY
REV. ROBERT DONNAN, PASTOR

— SERVICES —

Sunday—
10.00 a.m.—Sunday School
11.00 a.m.—Worship Service
7.30 p.m.—Evangelistic
Friday 7.30 p.m. — Crusaders

"Go to Church while there is yet time"

A Letter To The Editor

In spite of liberal advertising, notices and invitations, a large percentage of the local populace took an apathetic view of the safety campaign being waged by the Chatterton W.I. and the Ontario Government in general.

The meeting at the Stirling Community Hall had about 35 people present, to hear Mr. Murray K. Rowe, Accident Prevention Organizer of the Department of Transport.

Transportation forms an integral part of our every day lives and with the mounting death rate from accidents it is up to the individual to help cut down the casualty rate.

Mr. Rowe stated some alarming casualty statistics. The accident rate has outstripped the total death toll of both World Wars in the past ten years and the cause was in 99 percent of the cases due to someone's negligence or foolhardiness.

Each casualty, resulting in the loss of the earning power of the head of a family costs the tax payer $165,000.

Of the 2,400 young people who have taken the Driver Training course, only 10 have been involved in accidents and of these only 2 were partly at fault.

The Driving Training Course is being taught in High Schools in Western Ontario, in the Ottawa Valley and in Peterborough, in some cases as a curricular course and in some as an extracurricular course, but in each case it comes under the Teachers' Grant of the Department of Education and the Department of Transport will train the teacher and help set up the course, and obtain cars for training including dual control.

Parents no matter how good their driving record is, are not qualified to teach driving. Parents would not think of giving their sixteen year old a loaded gun without making sure they knew how to operate it and knew the safety rules, but these same parents will hand over the keys of their cars to the same sixteen-year-olds without giving a thought to the fact that 2 tons of mobile steel are equally as lethal as a loaded gun without the proper training in use and safety.

One of our greatest hazards and certainly the most difficult to combat is the total apathy of teen-ager's parents. Since they seemingly don't care about the safety of their young, perhaps dollars and cents will hit a note closer to home. Under the Law, in most cases and circumstances, parents of a minor under 21 years of age, are liable and responsible for their debts, this includes damages suffered in accidents. All male drivers under age 26 are subject to a surcharge on their car insurance and any boy who has successfully completed the course on Driver Training is eligible for a 15 percent reduction in the surcharge for 9 years, literally a saving of hundreds of dollars.

If you are interested in having the Driver Training taught in the schools of your district, contact your Principals, your School Board, the Department of Education and the Department of Transport. The Course is there for the asking, but it requires the immense effort of asking.

Mrs. C. B. Gardner,
Convenor Chatterton W.I.,
R. R. 2, Halloway

Your Future's better if you're backed by Bonds!

No matter how young or how old—everyone has something to *plan* for and to *save* for! Whatever *your* plans, Canada Savings Bonds are a convenient and systematic way of building up savings to help you realize your goals. And there's nothing quite like a reserve of Bonds to give you a feeling of security and confidence in the future!

Canada Savings Bonds are a guaranteed investment — cashable anytime at full face value plus interest. Coupons pay 4¼% the first year, 4½% for each of the next six years, 5% for each of the last three years. Denominations from $50 up. Limit per person $10,000.

So simple to buy — on instalments or for cash at any bank, investment dealer, stock broker, trust or loan company, or through your company's Payroll Savings Plan. Order yours today!

BUY THE NEW
CANADA SAVINGS BONDS
good for You—and Canada too!

Petherick's

(Too late for last week)

Congratulations to Mr. and Mrs. Gerald Fry on the arrival of their son on Saturday — first grandchild for Mr. and Mrs. Roy Fry.

Mr. and Mrs. Kenneth Craighead of Perdue, Sask., also Mr. Ernest Craighead, of Campbellford, were guests of Mr. and Mrs. Douglas Ingram and family on Thursday.

Mr. and Mrs. Alfred Barnum were guests of Mr. and Mrs. Steward Nelson, Campbellford, Sunday.

The Reverend G. Whitehorne was a dinner guest on Sunday with Mr. and Mrs. Hector Arnold. In the afternoon he christeed James Arnold, son of Mr. and Mrs. Jack Free, Deep River.

The charivari gang visited the home of Mr. and Mrs. Carl Owens on Saturday evening to officially welcome their son Earl and his bride, Betty, who were recently married. All present enjoyed a bountiful lunch inspite of the early hour.

The Thanksgiving service at Zion United Church on Sunday included the celebration of Holy Communion. A fair attendance heard the Rev. G. Whitehorne deliver a thought-provoking sermon centered around the following text: ". . . who in the same night that He was betrayed, took bread; and, when He had given thanks . . ." The minister suggested that in this situation only the son of God would be moved to give thanks and that we too, apart from thankfulness for the abundance of good things which we enjoy, should give thanks that God is God — our Creator and Preserver.

Messrs. Roy Fry, Aylmer Petherick, Jack Watson and Herbert Tinney assisted Rev. Whitehorne in serving the Lord's Supper.

Someone said payola started when the first kid gave a teacher an apple.

The Food Basket

Consumer Section — Marketing Service
CANADA DEPARTMENT OF AGRICULTURE

Perhaps you would like to try the Canadian version of the famous old French dish — Chicken Marengo — which the Consumer Section tested and photographed for the Anuga Exhibition. Here it is:

Chicken Marengo

4 to 5 pound fowl
¼ cup fat or cooking oil
1 cup apple juice
1 can (20 ounces) toamtoes
1 clove garlic, finely chopped
1½ teaspoons salt
⅛ teaspoon pepper
1 sprig tarragon
½ pound mushrooms, sliced
3 tablespoons flour
¼ cup water
2 tablespoons chopped parsley

Cut fowl in serving-size pieces and fry in hot fat until well browned. Remove from pan and place in a kettle. Add apple juice, tomatoes, garlic, salt, pepper and tarragon. Cover and simmer until fowl is tender, 2 to 3 hours, moving top pieces to bottom of kettle once during cooking. Drain fat from drying pan and measure back 2 tablespoons of the fat. When fowl is almost trender, fry mushrooms until lightly browned. Drain broth from fowl and remove sprig of tarragon. Skim fat form broth. Blend flour with the ¼ cup water. Stir in some of the broth, blend well, then add to remaining broth. Pour into kettle containing cooked fowl, add mushrooms and stir constantly until sauce has thickened. Cover and simmer 10 minutes longer, stirring occasionally. Turn into serving dish and sprinkle with chopped parsley. Six servings.

Variation: Reduce apple juice to ½ cup. During last 10 minutes of rooking add a cup medium-dry white wine.

Canada covers more than seven per cent of the world's total land area, but has less than three-fifths of one per cent of the world's population.

NORTH-EAST NORTHUMBERLAND DISTRICT HIGH SCHOOL BOARD

Evening Courses of Study for Adults
Opening Night -- Wed., Nov. 15th. 1961

1. Night Classes will be held on Wednesday evenings from 8.00 p.m. to 10.00 p.m., unless large enrolments in certain courses demand a second night. The first term will be from November 15th to December 13th. The second term will be from January 3rd to March 7th, with Open House on March 14th.
2. Registration fee will be $3.00, payable on November 15th at the school. The cost of extra materials must be borne by the individual students.
3. Students who attend at least 12 of the 15 sessions will be granted a Night School Attendance Certificate.
4. Courses may not be started unless at least 15 individuals register. According to regulations made by the Ontario Department of Education, where the average attendance in an evening class for the first term is under 10, the class shall not be continued in the second term without the consent of the Superintendent of Secondary Education.
5. If 15 or more individuals request a course which is not offered it may be started by the Principal.
6. The holding of any course is subject to the procurement of a suitable instructor. In some courses enrolment may be limited. Courses will be filled in order in which applications are received.

SUGGESTED COURSES OF STUDY

1. ENGLISH AND CITIZENSHIP — for new Canadians
2. CONVERSATIONAL FRENCH — using the Berlitz Method
3. PHYSICAL FITNESS CLASSES
4. SOIL AND CROP IMPROVEMENT — a 15 night series, covering Soil Testing, Fertilizers, Drainage, Cereal Grain Varieties, Forage Crop Varieties and allied topics. Your suggestions for additional related topics are invited.
5. BOOKKEEPING — Elementary and Advanced
6. TYPEWRITING — Basic and Advanced
7. SHORTHAND WRITING — Pitman
8. ELEMENTARY AND ADVANCED HOME NURSING — may be 20 sessions
9. ELEMENTARY AND ADVANCED SEWING
10. MOTOR MECHANICS

11.A BASIC OIL PAINTING
11. OIL PAINTING (advanced) — Mr. Paavo Airola — Fee $20.00 — Mondays
12. GENERAL ART WORK — Sketching, mobiles, silk screening, etc.
13. WELDING, BRAZING AND CUTTING — may be 20 sessions
14. CIVIC GOVERNMENT — Guest speakers on the various aspects of Federal, Provincial, County and Municipal Government Agencies
15. ELEMENTARY AND ADVANCED LEATHERCRAFT
16. GENERAL SHOPWORK — Carpentry, Refinishing, etc.
17. ELEMENTARY ELECTRICITY

ADVANCE REGISTRATION, PRIOR TO NOV. 1st

Complete the application form and forward it to "NIGHT CLASSES," BOX 290, CAMPBELLFORD. The registration fee is payable at the first session, November 15th. If you desire a course not included in the list please indicate the type of course you wish.

APPLICATION FORM FOR NIGHT CLASSES 1961-62
(Deadline for applications November 1st, 1961)

Name .....

Address ..... Phone Number .....

I wish to apply for night classes in:

(Insert first choice) .....

OR (Insert second choice) .....

to be held at the Campbellford District High School

.....
(signature)

(The registration fee is $3.00, to be paid at the school on Opening Night). For further information telephone Campbellford 800.

34-2

DON'T SETTLE FOR LESS . . . THAN A
PATZ, AMERICA'S NO. 1 BARN CLEANER

No. 1 in Strength and Flexibility
The specially-designed Patz Barn Cleaner chain actually rests at the point of greatest stress. The drive sprocket pushes each link on its way—to eliminate the link ending pull of excess loads around corners and through the drive sprocket. There are no pins to rust, bend, bind, stretch or break—yet, it's a flexible chain with a smooth rolling action that makes 90 degree left or right hand turns—45 degree elevations.

No. 1 in Ease of Installation
Individual links can be added or removed in seconds without the use of tools! Factory Fabricated Corner Posts are precision built, install accurately and fast. Flites are welded to individual links and installed with the chain. Power unit, reducer, elevator and steel adjustable stand are all built to provide a clean, fast, simple installation.

No. 1 in Years of Trouble-Free Service
The Patz Co. is the originator of circular, Pitless Barn Cleaners. Today, many of the original installations are still providing satisfactory trouble-free service. So why settle for less than a Patz—America's No. 1 Barn Cleaner. Get all the Patz Facts First. You'll be glad you did today, greatful for years to come.

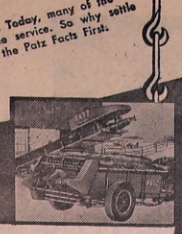

PATZ Co.
Pound, Wisconsin

RIVERSIDE CONSTRUCTION
PHONE EX. 5-2372 STIRLING

Famous the world over...

canadian cheddar cheese

Free! Marie Fraser's new recipe booklet, "Casserole Cuisine with Canadian Cheese" Write today!

Dairy Foods Service Bureau

A Division of
DAIRY FARMERS OF CANADA
147 Davenport Road, Toronto 5

OCTOBER CHEESE FESTIVAL

Furrow and Fallow By Fairbairn

The Ontario Poultry Producers' executive has received the green light from representatives of country associations to proceed with the development of a marketing plan using a teletype method of sale. Directors of the Ontario association have been investigating the possibility of using a system similar to that adopted by the hog producers co-op last winter and outlined the plan to county presidents and secretaries at a special meeting.

It now appears probable that egg producers throughout the province may be asked to sign a petition asking for a vote on a plan before the year's end. After the reaction to the teletype sales method it also seems probable that any marketing plan will embody some kind of auction sales by teletype.

The auction teletype method used by the CHPC was developed by the Bell Telephone and is apparently satisfactory. Because the system of marketing eggs must be somewhat different — eggs and hogs are not quite the same type of product — the same method could not be used but the general principle could be adapted to the special requirements of the egg industry.

Ontario wheat producers received some good news and some not so good at the annual meeting of their marketing board. Most growers have already received their rebate cheques or the 1960 crop. The board was able to return .05c of the 10c per bushel deduction made in order to support the operations of the Ontario Wheat Producers' Marketing Board.

The wheat board bought nearly 2 million bushels of milling wheat last year and sold it overseas at an average price of $1.52 per bushel. That is above the minimum price of $1.40 per bushel to producers in Ontario but it cost the board .29c a bu. to get it to a point where it could be sold. That would make the country elevator price about $1.23 and the price to producers about $1.15.

However, because of the board's operations producers actually ended up with $1.35 per bushel — $1.40 original minimum less 10c deduction plus 5c rebate. That is 20c a bushel more than they would have received if the board hadn't been in a position to buy up excess stocks and ship them overseas at a loss. Export prices generally establish domestic prices when there is a surplus.

The bad news, of course, is that much of this year's wheat crop is low grade and therefore not suitable for milling and has to go into feed at prices considerably below the minimum. The board does not negotiate prices on grades below No. 3. On the other hand, the board has already bought 1.3 million bushels of wheat for export and prices are running 10 to 12 cents higher than last year mainly because of lower value of the Canadian dollar in relation to US funds. Also some of the lower grades of wheat have been blended with higher grades at country elevators to give a No. 3 grade which the board is able to sell abroad. This may have helped maintain prices for feed wheat.

Another reason for higher export prices this year is that the tense international situation has encouraged some stock piling, especially in West Germany. If the board is successful in its efforts to negotiate lower freight rates to terminal elevators (some have already been obtained on a local basis), its losses on export sales this year may be reduced.

Perseverance indicates a strong will; obstinance a strong won't.

5 POUNDS MASH FOR 12 EGGS

A commercial producer with a flock of specialized laying hens should get a feed conversion ratio of at least five pounds per dozen eggs when using an all-mash feed programme.

This was the conclusion reached by CDA economists after tabulating results of independent tests by breeders and feed companies and CDA poultry feed experts.

An examination was also made of previous relevant surveys in Canadda and the United States. From these data it appeared that feed constituted about 65 percent of total cost of production for an enterprise of more than 1,000 birds, and approximately 50 percent of the total cost for a smaller enterprise.

Hostess to Rylstone Woman's Asso'n.

Mrs. Sanford Meiklejohn, Springbrook, was hostess to the Woman's Association of Rylstone United Church on Wednesday afternoon. There was an attendance of eighteen ladies and three children.

Mrs. Wilfred Spencer, President, was in charge of the devotional part of the meeting, opening with the W.A. Theme Song, "Let the Beauty of Jesus Be Seen In Me," followed by the Lord's Prayer. The hymn, "Where Cross the Crowded Ways of Life," was sung and the Scripture selection, Phillipians, 2: 1-16, was read by Mrs. James Legge. Mrs. W. Spencer gave the meditation and prayer. Roll call was answered by a scripture verse containing "Thanks" or "Thanksgiving."

Mrs. Ralph Wellman, of Springbrook W.A., gave a very interesting report of the 1st Conference of Women at Keswick, to which she was a delegate. There was also some discussion on the New Federated Women's Association. The meeting closed with the thanksgiving hymn, "Come Ye Thankful People Come" and the Mizpah Benediction.

Refreshments were served by the hostess, her daughter and granddaughter, Mrs. Roy Fry and Harriett and Mrs. Ray Stewart.

The next meeting will be held at the home of the Secretary, Mrs. Ray Stewart. There will be a bazaar of articles suitable for Christmas presents. Each member is to bring a visitor. Programme committee will be Mrs. Ellis Jones and Mrs. Ross Dickie. Refreshment committee: sandwiches, hostess, Mrs. Ross Dickie and Mrs. Ellis Jones; cake, Mrs. Wilfred Spencer, Mrs. Lily Anderson and Mrs. Chester Meiklejohn. The keyword for roll call will be "Remember."

Lake Joseph -- Summer Resort For Blind

Editor's Note — The following article was composed by one of the residents of the Quinte-St. Lawrence Hall, and describes her two weeks vacation at the new Lake Joseph Service Centre for the blind.

It is one of the most beautiful spots in the Muskoka district; built n motel style, along the lake. Lovely lawns surround the building of ten units; three on each side of the lounge which faces the lake and two on each side of the dining room facing the big lawn, where the games are held. The "A" unit contains the office, nurses' quarters, the snack bar and the handicraft workroom. The "G" unit has all the necessary laundry equipment. The other units each contain two single rooms, six double rooms and two bathrooms, also a screened-in veranda with easy chairs for all. In the rooms there are two single beds, two arm chairs, bedside table, dresser and wardrobe for two, shelf for luggage, rack for soap, towels and plastic glasses for each camper. An electric heater in the wall can be snapped on if cool, and there are keys for every door. Meals are served in cafeteria style. When you have made your choice, a maid will assist you and carry the tray to a table which seats four. The lounge with a lovely natural fireplace where logs are burned on chilly evenings, contains a piano, television set, record player and several very comfortable chesterfields and easy chairs. Games are held in the motel and out on the lawn. The ones on the lawn are bowling, shuffle-board, quoits and horseshoes.

One can enjoy boating, fishing and swimming. There are two pools in the lake — one for adults and one for children, both clearly marked by coloured buoys. The platform which holds the diving board and the diving board itself is protected by guard rails as well as the wharf and property and one can enjoy a hike or walk around the grounds. On the wharf one may sit, or wait for the boats to take them out for an outing on the lake. For the children they have swings, teeter-totter and merry-go-round. A beautiful summer house sits on a little knoll, where the flag is raised and lowered each day and one has a beautiful view from there.

The grounds are well levelled and it is most enjoyable for the campers to take strolls around this beauty spot. The lake is smooth and the five little islands keep it calm for boating and swimming. A miniature falls has been created and there are two little bridges to walk over. Lots of easy chairs, benches and sidewalks are throughout the grounds. A fire alarm system has been installed and the buzzer can be clearly heard in each room. Over the P.A. system a call for breakfast is heard, also the menus are announced. If a camper is wanted at the office, or when the mail is in, this is also announced. The staff is wonderful to all the campers and you have the opportunity of meeting so many interesting people. A bell from an old locomotive has been erected and when rung can be heard all through the grounds.

On Monday night bingo is played. Tuesday is talent night. A wiener roast at the barbecue is held on Wednesday and on Thursday outside entertainment is enjoyed with dancing on Friday night. On Saturday and Sunday nights, one may sit and rest, enjoy good music and restful beauty of this camp.

While attending, a musical group entertained us with a Gilbert and Sullivan musical comedy called the "Judge and Jury," put on by boys and girls from the ages of 14 to 21. We also had the "Dionetts" from McTier, with bingo, and we also had Don Messer and His Islanders. This was wonderful enjoyment for us all.

For myself I really believe that this was the nicest holiday that I have ever had. I left there with the wish I could go again next year, to enjoy once again the beautiful music, the sun on the lake in the mornings, the shadows on the lake at night from the over-hanging trees; to me it is a blindman's paradise. —Hildo O'Reilley.

Monthly Meeting Springbrook W.A.

The regular monthly meeting of Springbrook Woman's Association was held in the church basement on Thursday afternoon, October 5th with Mrs. Harry Haslett as acting hostess.

The meeting opened with the theme song and W.A. prayers, followed by a memorial prayer and one minute's silence in memory of Mrs. Edward Huff, a member who passed away since the September meeting.

The worship period was conducted by Mrs. Claude Reid using "Commissioned for Service" as the theme. Hymn 388 was sung, followed by the Scripture taken from Matthew 28: 16-20 was read by Mrs. Reid. Psalm 724 was read in unison. The theme thoughts from the folder were read by Mrs. Lorne Bailey. The missionary prayer was given by Mrs. Delbert Fleming. The devotional closed with hymn 402 and a prayer.

An interesting topic entitled "Thanksgiving," was given by Mrs. Gordon Bailey. The roll call, "Fruits of the Bible," was responded to by 19 members and 2 visitors. The members reported 43 cards and 21 calls. The various reports were given as follows: 1 box of fruit and 2 cards sent by the fruit and flower committee; the Treasurer's report showed a profit of $134.36 realized from the recent bazaar.

Mrs. Ralph Wellman gave a detailed and interesting report on the Keswick Conference, which she had attended as a delegate.

The September visiting report showed 8 calls had been made. The October Volunteer will be Mrs. Murney Mason.

Arrangements were discussed to make available copies of the Upper Room booklet for interested persons. The planning committee was named to arrange for the anniversary supper on October 27th.

Misses Helen Anne Thompson, Darlene Fox and Rhonda Ray favoured with a school song. Readings were given by Mrs. John McKeown. The meeting closed with a benediction by Mrs. Pillen.

Lunch and a social period was enjoyed by all.

Up To $100 Free

ON THE INSTALLATION OF A

NEW HOLLAND SILO UNLOADER

NEW HOLLAND will give you up to $100.00 to cover the cost of wiring, etc. on the installation of a NEW HOLLAND SILO UNLOADER.

See Us Today

Stirling Machine Shop

PHONE EX 5-3538 STIRLING

H. C. MARTIN

INSURANCE

INSURE and ASSURE $ PROTECTION

25 Mill Street
Stirling, Ont.

Phones:
Office EX 5-3369; Res. EX 5-2105
D. Robson EX 5-3822

FARM SERVICE

DEAD OLD and CRIPPLED FARM STOCK
Removed Free of Charge
IMMEDIATE 24 HOUR SERVICE
ASK YOUR OPERATOR FOR ZENITH 66550
(no toll charge)
Deadstock Licence No. 46-C-60

NICK PECONI, Peterboro

New TV Aerials Erected

Rotors installed and Aerials taken down and moved

New lead-ins and rotor wires installed

T.V. TOWERS ERECTED

LESTER HAY

STIRLING ONTARIO

SAVE MONEY

THE CASH AND CARRY WAY

= SEE OUR PRICES =

TROUSERS, regularly 65c - - - NOW .52
SKIRTS (plain), regularly 65c - - - NOW .52
DRESSES, regularly $1.25 - - - - NOW .90
COATS (Spring and Fall), reg. $1.25 - NOW $1.00
SUITS (men's and ladies') reg. $1.25 - NOW $1.00

For Pick-up and Delivery Phone EX 5-2558 for Daily Service

STIRLING CLEANERS

Mill Street Next to Hotel Stirling

MacKenzie Feeds Ltd.

TIPS

ON GETTING YOUR HEIFERS INTO PRODUCTION EARLY

Purina's calf feeding program is designed to bring your heifers to first-calf condition earlier. This means savings for you in shorter feeding time to productivity, and up to 8 months extra milk production per cow later.

In stable, feed all the good hay they will clean up. Do not feed silage until a year old. Silage is too bulky, it takes too much room in the calf's small stomach and doesn't give the "grow power" your calves need. From 4 months of age until 3 months before freshening feed 3 pounds of Purina D & F Chow per head, per day.

Supplement your pasture. Tests show that heifers turned to pasture at 6, 8 or 10 months of age and allowed no other source of feed made very slow growth. They gained only 53% of normal standard of growth. Three pounds of Purina D & F Chow per head, per day will help get your heifers to breeding weight four to eight months earlier, and will build sturdy heifers with the capacity for making milk to the full extent of their bred-in abilities.

Breed according to weight. Breed Jerseys at 500 lbs.; Guernseys at 550; Ayrshires at 650; Holsteins and Shorthorns at 750. The way to keep track of your heifers' weights is with a Purina weight tape. If you don't have one, why not give me a call. I'd be happy to drop one out. And I'd like to tell you more about Purina's common-sense calf feeding program.

for fast, efficient feed service call

MacKenzie Feeds Ltd.

Phone EX 5-2518 Stirling

Canadians who want bigger profits tomorrow feed PURINA CHOWS today!

ARE YOU A HUNTER?

WE SELL MANY OF THE HUNTING TOGS YOU MAY REQUIRE

Check your kit now

— • —

BOB'S

Service With A Smile

Carmel

Mr. and Mrs. Glenn Hubel and Mr. and Mrs. Arthur Pyear attended a shower in honour of Mr. and Mrs. Raine Erickson (nee Linda Terry), newlyweds at Stockdale Community Hall on Saturday evening.

Sandra Sayers, 11-year-old daughter of Mr. and Mrs. Harry Sayers, is being treated in Belleville Hospital for burns she suffered from a bonfire at her home on Saturday.

Mr. and Mrs. Gerald Fraser ceased operating their summer store at Glen Ross and have moved into their home for the winter.

Jack Bailey, of Queen's University, Kingston, spent the week-end with his parents, Mr. and Mrs. Archie Bailey.

Mr. and Mrs. Charlie Smith, R.R. 5, Belleville, were Sunday visitors of Mr. and Mrs. Ray Hagerman.

Messrs. Arthur Pyear, Ed Pyear, Frank Bailey Sr. and Everett Grills attended the Black and White Day at Peterborough on Friday. Mrs. A. Pyear spent the day with Mrs. Lewis Bird, Peterborough.

Mr. and Mrs. Garnet Grills, English Line, and Mr. and Mrs. Garnet Craighead, Burnbrae, spent an evening with Mr. and Mrs. Joe Grills.

Mr. and Mrs. Ray Hagerman and Sandra spent Sunday evening with Mrs. Hagerman's parents, Mr. and Mrs. Bleecker Meyers, R.R., Trenton, and visited her aunt, Mrs. Nellie Goddard, Belleville, at the same home.

Mrs. Roscoe Robson, of Holloway, visited her daughter, Mrs. Douglas Pyear on Tuesday.

Mr. Ed Pyear and Mrs. Helen Neal attended Bethany United Church Anniversary on Sunday and were guests of Mr. and Mrs. Douglas Martin.

Mr. Wesley Steinhauer is receiving treatment in Kingston Hospital.

Mr. and Mrs. Archie Bailey and Mr. and Mrs. Charlie Bailey attended the funeral of the late Isaac Broadworth at Madoc on Friday.

The Carmel ladies catered for a congregational dinner at St. Paul's United Church, Stirling, on Wednesday evening.

Carmel W.A.

The October meeting of the Woman's Association of Carmel United Church was held at the home of Mrs. Douglas Pyear on Thursday afternoon.

The President, Mrs. Jack Armstrong, was in charge of the meeting. Devotions were given by Mrs. John Grills, Mrs. Archie Bailey and Mrs. Ray Hagerman. Mrs. Harold Johnston gave a reading. Mrs. Ron White showed slides of the tulip festival in Holland which she and her family attended and also local scenes.

The hostess served lunch and a social time was enjoyed.

Sunshine Special

Electric Clothes Dryer Buyers

— BUY NOW BEFORE NOVEMBER 15th —

Reg. $219.00
McClary Easy Dryer - Special $179.00

Reg. $219.00
Westinghouse Dryer - Special $179.00

— SAVE $40.00

Through the co-operation of Ontario Hydro and Jack's Appliance we give you

ABSOLUTELY FREE

A beautiful Electric Blanket

(value $29.95)

Jack's Appliances

PHONE EX. 5-2120 STIRLING

STIRLING HORTICULTURAL SOCIETY

Meeting at St. John's Parish Hall 8 p.m. on Monday, October 23rd. Each person please bring an article for Chinese Auction.

Wellman's

Mrs. Jack Hutcheon and Bruce, of Toronto, spent the week-end with Mr. and Mrs. Walter Scott.

Mr. and Mrs. John McKeown and Ricky, of Springbrook, spent Thursday evening with Mr. and Mrs. Harold Snarr and Laurie Anne.

Rev. and Mrs. W. G. Fletcher were dinner guests on Sunday with Mr. and Mrs. Omar Dracup and family.

Mr. and Mrs. Jack Sharp, Paul and Peter were overnight guests on Saturday of Mr. and Mrs. Harry Keating, and family, Marmora.

Mrs. Jack Dunham is a patient in the Belleville General Hospital.

Local and Personal

Miss Nora Jones, Toronto, was a week-end guest of Mrs. J. S. Whitehead.

Mr. and Mrs. Frank Taylor, of town, spent a few days with Mr. and Mrs. John Taylor, Alton, Ont.

Mr. Carl Cooke, Toronto, is spending a week's vacation with his mother, Mrs. W. H. Cooke.

Mr. Wesley Thompson left on Friday last to spend a few weeks in Saskatoon, Sask.

Mr. and Mrs. Bill Blakeley, Sr., of Almonte, were week-end guests of Mr. and Mrs. Wm. Blakeley.

Friends of Wieger de Jong will regret to learn that he is still confined to Belleville General Hospital as the result of a slipped disc in his back.

Mr. and Mrs. Geo. Vandervoort, of Vancouver, B.C., are spending two weeks' holidays with his parents, Mr. and Mrs. Arthur Vandervoort and other relatives.

Mr. Harry Wannamaker, of Oakland, Cal., spent several days this week visiting his brother, Mr. Nathan Wannamaker, and Mrs. Wannamaker. He also visited other relatives in the district.

Mr. and Mrs. Roy Eggleton motored to Toronto on Monday and left Tuesday by plane from Malton Airport to visit their son and daughter-in-law, Mr. and Mrs. Robt. Eggleton, Calgary, Ata.

Mr. Jim Yuill, of Pembroke, and Miss Lena Gervais, Westmeath, Ont., spent Friday night with the former's aunt and uncle, Mr. and Mrs. Wm. Vardy and attended the Plowing Match on Saturday.

Mr. and Mrs. Ernie Wanamaker, of town, and his sister, Mrs. Percy Gordon, Marmora, attended the funeral of their cousin, Mrs. Mary Elizabeth Adams, of Kingston, on Wednesday in Madoc. Burial Lakeview Cemetery.

Mr. Glenn Clarke attended the Drag Races at Deseronto on Sunday. Mrs. Clarke, accompanied by her parents, Mr. and Mrs. Wm. Vardy and Donna and Miss Sandra Wannamaker, enjoyed a trip through the north country via Bancroft, Apsley, Lindsay and home by Peterborough.

Mrs. Stella Leonard arrived home on Sunday after spending the Thanksgiving week visiting her daughter and family in Whitby; also relatives in Oshawa. Her daughter, Mrs. Ernest Vallant, brought her mother home, and her daughter, Mrs. Herman Parish and children came along to spend the afternoon with her grandmother.

On Friday last Mr. and Mrs. Ernie Wanamaker, accompanied by Mrs. Harry Philp, Mrs. Don Rodgers, Mrs. Roy Eggleton and Mrs. Grant Richardson, attended the funeral of their uncle, the late Isaac Reid Broadworth, who was in his 96th year, from the MacKenzie Funeral Home, Madoc, to Trinity United Church for service. Burial was in Lakefield Cemetery, Madoc.

Men's Waterpoof Watches

$12.95 up

Ladies' Watches

with black cord bracelet -- $12.95 up

(above prices subject to Sales Tax of 3%)

BLUEBIRD and COLUMBIA DIAMOND RINGS

Burrell's JEWELLERY

PHONE EX 5-3344 STIRLING, ONT.

Elwood Bateman

STIRLING — ONTARIO

FAMILY PROTECTION and RETIREMENT PLANS

SUN LIFE ASSURANCE COMPANY OF CANADA

Economical

WARMTH

TEXACO THERMO-CHIEF HEATING OIL

KEN SINE

Your Local Texaco Dealer

— 24 Hour Burner Service —

PHONE EX 5-3443 STIRLING

DEAD STOCK SERVICE

CASH on the Spot at Time of Pick up

Crippled and dead horses and cows

Prompt Calls Appreciated

Phone (Collect) Keene 260

BURRETT FUR FARM

R. R. 7 Peterborough

Collector's License No. 79-C-61

Jan. 21-62-p

H. J. McFARLAND READY MIX CONCRETE PRODUCTS

Concrete of Guaranteed Quality and Strength

Phone Belleville WO 2-2075

P.O. Box 323, Belleville

Meyers Transport Ltd.

Freight and Express Service

Furniture Moving and Storage to and from STIRLING

TORONTO CL 9-8542 PETERBOROUGH RI 5-7608

For quotations please call Campbellford 342 (Collect)

Norman E. Edwards, R.O.

Optometrists

321 Front Street

McCARTHY THEATRE BLDG.

Phone WO 2-4140 BELLEVILLE

Office Hours — 10-12 & 2-6

Wednesdays 10-12

PROFESSIONAL CARDS

ROGERS RIEDEL, D.C.

Doctor of Chiropractic

X-Ray

218 Church St. BELLEVILLE, ONT.

Telephone WO 2-3276

Jan. 21-1-yr.

R. B. MURRAY, V.S., B.V. Sc.

VETERINARY SURGEON

PHONE EX 5-3386 STIRLING

VILLAGE OF STIRLING

MUNICIPAL OFFICE

For information or requesting service

Phone EX 5-3380

— Office Hours —

9 a.m. to 5.00 p.m.—Monday, Tuesday, Thursday and Friday

9 a.m. to 12.30 p.m.—Wednesday and Saturday

An Open Letter to Stirling and District Motorists

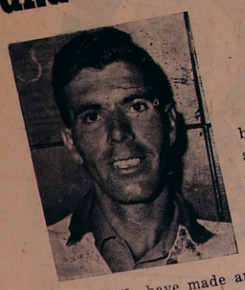

FROM GEORGE LOSHAW
Service Manager at Stirling Motors (Stirling) Limited

During the last year or so we have been unable to give you proper towing service because of inadequate equipment. We are pleased to tell you that we now have ready a modern tow truck (capable of towing trucks as well as cars) to serve you when called upon to do so.

We have made arrangements for an operator to be available day or night — so we will be able to give you 24-hour service. Call Stirling Motors (Stirling) Limited at EX 5-3352 during the day or until 9.30 p.m. at night. During the night call George Loshaw at EX 5-2323 or Don Dean at EX 5-2022.

Yours truly,

GEORGE LOSHAW

P.S. — Avoid the rush and bring your car in now for Winter Change Over services

Stirling Motors (Stirling) Ltd.

D. R. WILLIAMS, Pres.

Dealer in — CHEVROLET — CORVAIR — OLDSMOBILE ENVOY CARS — CHEVROLET TRUCKS

6 BIG DAYS OCT. 16-21

Rexall 1¢ FALL SALE

ONLY A FEW OF THE SAVINGS—STOCK UP!

- ☐ TINY TOT BABY PANTS Medium, large, extra large in pink, white, blue. Swirl design. Regular 50¢ pr. 2 prs. for 51¢
- ☐ REXALL HYDROGEN PEROXIDE U.S.P. 10 vol. 16 oz. Reg. 75¢. 2 for 76¢; 4 oz. Reg. 30¢. 2 for 31¢
- ☐ REXALL CASTOR OIL Time-tested remedy for children and adults. 4 ounce. Regular 55¢. 2 for 56¢
- ☐ REXALL MINERAL OIL (Heavy American). 16 ounce bottle. Regular 89¢. 2 for 90¢
- ☐ REXALL GER-RITE LIQUID TONIC 24 oz. bottle. Regular $5.98. 2 for $5.99
- ☐ REXALL TINCTURE OF IODINE 1 oz. bottle. 5% solution with applicator. Reg. 35¢. 2 for 36¢
- ☐ GENERAL PURPOSE ENVELOPES 30 handy all-purpose envelopes. Reg. 25¢ package. 2 for 26¢
- ☐ TERRY FACE CLOTHS 12" x 12" of heavy cotton. Assorted colors. Regular 35¢ each 2 for 36¢
- ☐ ADRIENNE COLD CREAM an excellent all-purpose cleansing cream. 7½ oz. jar Regular $1.89. 2 for $1.90
- ☐ REXALL MILK OF MAGNESIA Creamy smooth mild laxative. Always uniform. 20 ounce bottle. Regular 75¢ 2 for 76¢
- ☐ REXADENT TOOTHPASTE or TOOTHPOWDER Regular 69¢ each. 2 for 70¢
- ☐ HELEN CORNELL BOBBY PINS Rubber-tipped, black or brown. 20 pins on card. Regular 10¢. 2 for 11¢
- ☐ KLENZO RUBBER GLOVES Velvety-lined, curved fingers, non-slip uses. Medium, Small. Reg. $1.59 pr. 2 prs. $1.60

CARA NOME BRITE SET HAIR SPRAY
Push-button aerosol for soft lasting curls. Holds the most delicate hair styles.
7 oz. Reg. $1.75 2 for $1.76
14 oz. Reg. $2.50 2 for $2.51

REXALL ADHESIVE TAPE WATERPROOF
½" x 5 yards
Reg. 39¢ 2 for 40¢
½" x 10 yards
Reg. 59¢ 2 for 60¢
3 widths ¼", ½", ¾"
Reg. 95¢ 2 for 96¢

REXALL KLENZO TOOTH BRUSHES
3 rows of nylon bristles. Tufted end, convex or multi-tuft styles. In acetate tube. Regular 50¢
2 for 51¢

REXALL POLYMULSION
Orange-flavoured Emulsion containing 7 vitamins for infants and young children.
8 oz. Reg. $3.49 2 for $3.50
16 oz. Reg. $5.25 2 for $5.26
32 oz. Reg. $9.25 2 for $9.26

NOBLE'S DRUGS

PHONES — DAY EX 5-2110; NIGHT 5-2194

OCT. 16 TO 21 Get twice as much for ONE CENT more — YOUR Rexall STORE

The District's Newsiest Weekly and the Best Possible Advertising Medium

The Stirling News-Argus

With Which is Incorporated The Stirling Leader

Published every Thursday in the interests of Stirling and Hastings County

VOL. No. 81 — No. 35 STIRLING, HASTINGS CO., ONT. OCTOBER 26th, 1961 $3.00 per year in Canada— Single copies 7 cents

Hydro Showtime at Stirling Theatre, Thursday, Nov. 9th, 1961

8.00 P.M. — MAKE A DATE TO SEE THIS DISPLAY ON MODERN ELECTRIC LIVING — AUSPICES I.O.D.E. — ADMISSION 50c — TICKETS ON SALE AT HYDRO OFFICE

Hastings County 4-H Judging Team Wins At Ottawa Winter Fair

Make Excellent Showing In Exhibits — Show Calves and Swine Friday, Oct. 27

Members of Hastings County 4-H Clubs made a very creditable showing in exhibits and in the Inter-County Livestock Judging Competition held on Monday and Tuesday at the Ottawa Winter Fair.

Won Inter-County Livestock Judging Competition

Once again the Hastings County Inter-Club Livestock Judging Team won the Ottawa Winter Fair Trophy.

The winning team of Owen Ketcheson, Moira; Robert Keene, Madoc; and Ken Bedore, Marmora, coached by the Assistant Agricultural Representative, Gibson Patterson, and the Agricultural Representative, Sidney MacDonald, had a total score of 1923 out of a possible 2100. Besides being high man of the competition, Owen Ketcheson was high in the Dairy, Beef and Swine sections. A silver medal was also won by Robert Keene, of Madoc, who was high man in the Sheep division.

The high four County teams were Hastings, Lanark, Carleton and Renfrew.

Exhibits

In the 4-H Forestry Club display section, the Madoc High School placed first with their attractive exhibit.

Joe Hagerman, Harold R.R. 1, exhibited the first prize mounts of grasses and legumes. Owen Ketcheson, Moira, placed 3rd; Ron Heath, of Stirling, 6th, and Jim Gunning, of Tweed, placed 8th.

In the 4-H Potato Section of a large number of entries, Hastings placed as follows: Elton Hubbs, Carrying Place, 2nd; Rita Hickey, Bird's Creek, 3rd; Kirk Carleton, Frankford, 7th; David Smallpiece, of Palmer Rapids, 8th; Frank Hickey, Bird's Creek, 9th; Jack MacLean, Detlor, 10th.

In Oats, Don Mumby, of Harold, placed 4th; Wayne Pascoe, Shannonville, 5th; Elizabeth Sager, of Madoc, 6th; Ron Heath, Stirling, 7th; Wayne Tummon, Corbville, 9th; and Paul Callaghan, Corbyville, 10th.

Five inch Flake of 4-H Hay — Joe and Glenn Hagerman, of Harold, placed 6th and 7th respectively; Robert Sager, of Madoc, 8th; Owen Ketcheson, of Moira, 9th, and Dave Foley, Madoc, 10th.

In each of the above sections Hastings County had additional entries which received honourable mention.

Miss Cora Bailey Paid Tribute By Fellow Teachers

One hundred and thirty Peterboro Public School women teachers gave a standing ovation and other forms of tribute to their associate, Miss Cora Bailey, new President of the Federation of Women Teachers of Ontario, at a dinner meeting on Tuesday, October 17th.

Miss Bailey officially became the Provincial President when installed at the Federation's annual meeting at Toronto on Saturday, October 14th.

A teacher for 33 years, and 11 years in her present position of Principal of Parkhill School, Peterboro, it was stated that Miss Bailey has climbed the ladder to leadership of the largest teaching group in Ontario by her devotion to the demands of each office held, and her genuine interest in fellow teachers.

The gift of a double strand of pearls was presented to Miss Bailey, with Mrs. Hilda Sweet making the presentation.

This was Miss Bailey's first appearance at a federated group meeting since she has become Provincial President. She pledged "My time, my talents, my energy will be at your service at all times."

Included in the guests invited to the dinner was the guest of honour's sister, Miss Evelyn Bailey, also of Peterborough.

Miss Bailey is a sister of Messrs. Gordon and Lorne Bailey, of Harold.

Daylight Saving Ends Sunday

Daylight Saving Time ends Saturday midnight, and Sunday, October 29th will be the first day of Standard Time. Everyone is reminded to put time pieces BACK one hour, before retiring for the night this Saturday, October 29th, and thus enjoy an extra hour's repose.

Visit Stirling District After 70 Years

Paying their first visit to Stirling and district in seventy years, Harry Baragar, of Elm Creek, Man., and his brother, Fred Baragar, of Winnipeg, Man., were visitors at the News-Argus office on Monday. The Baragar brothers were born at Sine, sons of Mr. and Mrs. Chas. Inkerman Baragar, and left their birthplace in 1892.

Speaks In Behalf of Ewart College

Mrs. K. D. Taylor, of Belleville, addressed an appeal to the members of St. Andrew's Presbyterian congregation on Sunday morning in behalf of Ewart College, the new Missionary and Deaconness Training School of the Presbyterian Church in Canada now under construction in Toronto.

Some three hundred and eighty thousand dollars in cash has already been subscribed and the committee is endeavouring to increase the amount to five hundred and forty thousand to have it free of debt upon its completion, stated the speaker. There is a great need for trained leaders and the completion of Ewart College is a challenge to every member of the Presbyterian Church.

Minor Hockey Assoc'n To Meet

A meeting of the Stirling Minor Hockey Association will be held in the Council Chambers on Wednesday next, November 1st at 8.00 p.m. Coaches, Managers or anyone interested in hockey are urged to attend this reorganizational meeting.

Ontario Secondary School Teachers Assoc. Hold Annual Meeting Here

Banquet Held On Tuesday Night — I. M. Robb, Field Secretary, Is Main Speaker

The annual general meeting of the Quinte District of the O.S.S.T.F. was held on Tuesday of this week in the Stirling-Rawdon District High School at 5.00 p.m. The district extends from Odessa on the East to Colborne on the West, Picton on the South to Denbigh in the North.

Chairman of the local High School Board, Dr. R. B. Murray, extended a welcome, inviting the teachers to look around in the recently completed building and pointed out the advantages of a strong organization.

Dinner Served

After the routine business the meeting was adjourned and dinner was served at the United Church and at the Oddfellow's Hall to approximately 226 persons. The teachers were unanimous in their praise of the quality and the quantity of the meal.

Many visiting teachers did look around in the school and gave favourable comments on the school in general and on innovations such as the special desks and chairs in the commercial room and sliding blackboards in the science rooms.

The meeting resumed at 7.30 p.m. The award of a District Scholarship to student Thomas Gadjicar, B.C.I.V.S. was announced; value $250.00.

Field Secretary Main Speaker

Mr. I. M. Robb, Field Secretary of the OSSTF, was the main speaker. He stressed the need for individual teachers to set and to keep high standards as a scholar and as a person, and explained how the Federation helps and guides teachers to improve their standards.

Elect Officers

Officers elected for 1961-62 were as follows:

Past President — E. C. Hay-Ellis, Stirling

President — N. W. Hutchison, of Napanee

1st Vice-President — J. C. McKague, Brighton

2nd Vice-President — J. Snetsinger, Belleville

Secretary — J. W. Bakker, Stirling

Treasurer — Anne C. Johnson, of Trenton.

Mr. E. C. Hay-Ellis, of the local staff, was also elected chairman of the Professional Development Committee and a Councillor for the Provincial Executive.

Under the direction of Mr. L. Boyle, of Madoc, a great number of resolutions were discussed in connection with the district or provincial activities.

The newly-elected officers were installed and a special word of thanks was directed to the Stirling Staff for the great amount of work done for the organization of the meeting.

Earl Dunkley In Hospital

Earl Dunkley, R.R. 3, Stirling, is a patient in Belleville General Hospital, where he was taken by Duffin's Ambulance on Tuesday night.

Laymen's Sunday In Anglican Parish

On Laymen's Sunday, October 22nd laymen from the Parish and surrounding district took the major part of the services in all the church of the parish.

The regular choirs were given a holiday and the members of The Brotherhood of Anglican Churchmen took over their duties. The Lessons were read by laymen and they also preached the sermons.

At Christ Church, Glen Miller, Orval Patrick and Jack Steinberg read the Lessons and E. C. Hay-Ellis, M.A., Assistant Principal of the Stirling-Rawdon District High School, preached the sermon.

In St. John's Church, Stirling, the readers were Dr. R. B. Murray, D.V.S., and Kenneth G. Mumby, Reeve of Rawdon Township. The Chancellor of The Diocese of Ontario, Robert A. Pringle, Q.C., of Belleville, was the guest preacher.

At Evensong at Trinity Church, Frankford, the Lessons were read by Cuthbert Pearson and George Brown, and the sermon was preached by Alex Nivison, of Glen Miller

Large congregations attended the services in all the churches of the parish.

Public School Board Session

Stirling Public School Board met in regular session last night with G. C. Mouck in the chair and all members present.

A communication from G. H. Weldrum, Inspector, included approval of the sewerage expenditures by the Ontario Department of Education.

Principal Marvyn Scott gave his monthly report showing the enrolment at 241. The Principal and staff were given permission to attend the Teachers' Convention at Madoc this (Thursday) afternoon.

Permission was also granted the Principal to have the flower beds at the school as a school project.

The following accounts were passed for payment:

Bell Telephone Co., $8.29; Shirley Scott, $48.00; Helen Nelson, $48.00; Mouck Hardware, $24.50; H. E. Cooke, $906.10; O'Neill Sales, $107.19; Long & Morton, $515.00; Hastings School Activity Group, $17.00; Stirling Public Utilities, $82.21; Ditto of Canada Ltd., $27.07.

Home From Hospital

Wieger de Jong, who has been a patient in Belleville General Hospital for several weeks, suffering from a back ailment, was brought home on Monday. He is in a cast from his shoulders to his hips and will be confined to his home for some time.

Local Members At I.O.D.E. Dinner

Several members of the Hon. J. R. Cooke Chapter, I.O.D.E., attended the Fourth Annual District Dinner held by the Sir Thomas Picton Chapter on Wednesday night, October 25th.

Those attending from here were Mesdames B. Glendinning, Ed. Warren, M. Armstrong, R. D. Cooke, W. J. Morton, H. E. Baker, E. Cain, D. Duffin, G. Noble, S. McArton, L. Rawlings, R. Hatton, H. Wood, J. Haggerty, H. C. Martin and Miss Rosa Spry.

Attends Synod

The Rev. Kenneth J. Rooney, of St. Andrew's Presbyterian Church, Stirling, attended the meetings of the Toronto-Kingston Synod of the Presbyterian Church in Canada last week.

An outstanding feature of the Synod was the missionary address by the Rev. K. S. MacMillan, in which he told of the great challenge to the church of the revolution in our thinking which is going on all over the world. Traditional ways of living are being challenged as never before by a vital renewal of paganism and animism in countries where missionary work is almost at a standstill because of increased costs. The Moslems have 12 missionaries to one Christian missionary in Africa and the Communists are circulating 100 times as much literature as all Christian literature combined.

Roy Tucker Installed Noble Grand Stirling Lodge, No. 239, I.O.O.F.

Geo. Carlisle, District Deputy Grand Master, of Stirling, Was Installing Officer

Roy Tucker was duly installed as Noble Grand of Stirling Lodge No. 239, I.O.O.F., at an impressive ceremony held last night.

The installing officer was District Deputy Grand Master George Carlisle, Stirling, and his staff of officers included D.D.G. Warden, Heath Jones, of Tweed; D.D.G. Secretary, R. E. Fox; D.D.G. Treasurer, Chas. Carter; D.D.G. Financial Secretary, Earl Wallace; D.D.G. Marshal, R. L. Hulin; D.D.G. Chaplain, Ross Jeffs; D.D.G. Guard, Ivan Sine; D.D.G. Herald, Orno Sharpe; Musician, Sherwood Reid.

The list of officers for Stirling Lodge is as follows:

Jr. Past Grand — Bro. Bert Jones
Noble Grand — Bro. Roy Tucker
Vice-Grand — Bro. Basil St. Pierre
Rec.-Sec. — Bro. Chas. Carter
Fin.-Sec. — Bro. Earl Wallace
Treasurer — Bro. Guy Bradshaw
Warden — Bro. Glenn Clarke
Conductor — Bro. Ray Poste
O.G. — Bro. Orno Sharpe
I.G. — Bro. Wm. Jeffs
R.S.N.G. — Bro. R. L. Hulin
L.S.N.G. — Bro. Harry Vandervoort
R.S.V.G. — Bro. Ray Sine
L.S.V.G. — Bro. L. Wannamaker
R.S.S. — Bro. Gordon Richardson
L.S.S. — Bro. Angus Johnston
Chaplain — Bro. Glenn Bush
Colour Bearer — Bro. Karl Sine
Musician — Bro. Sherwood Reid

At the close of the ceremony short addresses were delivered by the newly installed officers. Refreshments were served and a social half hour enjoyed.

Picks Raspberries

Rosco Wright, Elizabeth St., picked a box of luscious blue raspberries in his garden on Friday last.

Attends Illinois Grand Lodge

Mr. and Mrs. R. E. Fox returned home Friday from Springfield, Ill., where the former represented the Grand Lodge of Ontario, I.O.O.F., at the sessions of the Illinois Grand Lodge.

Awarded Contract

The tender of Riverside Construction for $6150 for the construction of the Stirling Cemetery Chapel and Vault has been accepted by the Village Council. It is expected work on the project will commence next week.

Rev. K. J. Rooney Accepts Call

Rev. K. J. Rooney, who for the past two years has served as the minister of St. Andrew's Presbyterian Churches at Stirling and West Huntingdon, has accepted a call from the congregations of Woodville, Cannington and South Eldon and will be leaving Stirling early in November.

Wells — Hoard Nuptials Saturday At Hoard's Church

Rev. Gordon Whitehorne performed the wedding ceremony in Hoard's United Church on Saturday, October 21st, which united Miss Doris Annette Hoard, daughter of Mr. and Mrs. Charles Hoard, and Mr. Robert Allan Wells, son of Mr. and Mrs. Harold G. Wells.

Miss Grace Pitman provided the wedding music and the soloist, Mr. Jack Bush sang, "The Lord's Prayer" before the ceremony and "Oh Perfect Love" during the signing of the register.

Given in marriage by her father, the bride chose a floor-length gown of white peau de sole, with softly pleated chapel train and long sleeves. A headdress of matching material held her bouffant veil and she carried a cascade of white chrysanthemums.

Dresses of bayberry green delustered satin were worn by her attendants, Mrs. Gordon Hawkett, matron of honor; Miss Sandra Wells and Miss Norma Hoard. They were styled with scoop necklines and bell skirts. All wore veiled halo hats, and carried white and yellow shasta daisies. Miss Susan Bush, flower girl, wore a full skirted dress of the same material and a nosegay of yellow 'mums completed her costume.

The groom was attended by Mr. Carl Pitman and the ushers were Mr. Thos. Wells and Mr. Thos. Thompson.

At the reception held at the Church, Mrs. Hoard received the guests in a fern-green silk sheath, with a corsage of white carnations. She was assisted by Mrs. Wells, who chose a beige brocade dress and a corsage of yellow roses.

Following a motor trip to the Adirondacks, Mr. and Mrs. Wells will reside in Stirling.

Local and Personal

Mr. and Mrs. Arthur MacConnell, Brighton, were Sunday guests of Mrs. C. A. MacConnell.

Mrs. Ruby Fleming, Brighton, was a guest of Mrs. F. Bolte for several days this past week.

Dr. and Mrs. J. W. Meakin and daughters Sharon and Susan, Toronto, were Sunday guests of Mr. and Mrs. H. R. Tompkins.

Mr. and Mrs. Norman Rosebush and Tom and Miss Bernadene Logan, of Havelock, were Sunday guests of Mr. and Mrs. R. L. Hulin.

Mr. and Mrs. R. W. Thompson, Susan and David, of Hamilton, spent the week-end with Mrs. Geo. Thompson, Springbrook.

Mr. Brian MacConnell and sons Brian Jr. and Michael, of Lindsay, were week-end guests of Mr. and Mrs. Lorne MacConnell.

(Continued on Page Eight)

Annual Meeting Junior Band

D. Rodgers To Head Committee For Coming Year — Plan Event to Raise Funds

The annual meeting of the Stirling-Rawdon District Junior Band Committee was held in the Board Room of the High School on Friday night last. Mrs. Jean Hatton chaired the meeting.

The following officers were elected for the coming year with Mr. Marvyn Scott in the chair:

Chairman — Don Rodgers

Secretary-Treasurer — Frank Harding

Rawdon Representative — Laird McGee

Sidney Representative — Jack Bush

Stirling Representative — Mrs. R. L. Hatton

Stirling High School — J. L. Good

Stirling Public School — Marvyn Scott

Band Master — Maurice Bell

Members of Executive — Mrs. C. E. West, Elwood Bateman and Lyle Couch, President of Students' Council.

Following discussion it was decided to contact other local organizations to ascertain if they would contribute towards the expenditures necessary to carry on the Band's activities. There are twenty-four new members who have no instruments and it was decided to present a musical concert in January to raise funds for equipment and supplies.

Energetic Bowling

On October 20th the high single and triple were bowled by Lenora West with scores of 250 and 590.

Other good games were Verna Woodbeck 219, Carole Faires 202, Frances Heath 202 and Naomi Eggleton 231.

The present team standing shows the Hopefuls with 27 points, Sleepers 20, Dreamers 13 and Wildcats 10.

Attend Rally

Those from St. Paul's and Carmel Charge who attended the Centre Hastings Rally of Belleville Presbytery, Woman's Association, held at Queensboro United Church on Wednesday of this week were: From St. Paul's — Mesdames P. Hommersen, J. L. Good, Cecil Macklin, P. Utman, V. Richardson, E. Reynolds, R. Patterson, and Chas. Davidson; Carmel — Mesdames A. Pyear, Joe Grills, H. Brown and L Morris.

- COMING EVENTS -

RESERVE FRIDAY, NOVEMBER 17th for Stirling-Rawdon District High School Commencement. 35-1

BAKE SALE, AUSPICES STIRLING Ranger Company, Saturday, November 4th at the Cold Storage, Stirling, commencing at 2 p.m. 35-2

BAKE SALE AND BAZAAR, ST. Pierre's store, Stirling, Saturday, October 28th, from 2 to 5 p.m., under auspices Salem W.A. 34-2

HALLOWE'EN DANCE, STIRLING High School, Friday, October 27th. Dancing from 9 p.m. to 1 a.m. Admission: 35c in costume; 50c in street dress. Prizes. 35-1

RESERVE THURSDAY, NOVEMBER 2nd for Bazaar and Tea, under the auspices of St. John's Ladies' Afternoon Guild in the Parish Hall from 2.30 to 6 p.m. Admission 25c. 35-1

LADIES' NIGHT ROYAL CANADIAN Legion, Branch 228, will hold a Gala Hallowe'en Dance in the Stirling Legion Hall on Friday, October 27th at 8.30 p.m. Come in costume you may win a prize. All regular and social members are invited to bring their friends. 35-1

ANNIVERSARY SERVICES, AT Springbrook United Church, Sunday, October 29th. Services at 11 a.m. and 7.30 p.m. Rev. Robt. G. Nicholls, B.A., Guest Minister. Turkey Supper, Friday, October 27th, 6.30 p.m. in L.O.L. Hall, Springbrook. Adults $1.25, children 75c; musical entertainment. 35-1

Monthly Meeting Stirling W.I.

Mrs. Geo. Mumby, Front Street W., was hostess to the Stirling Women's Institute on Wednesday afternoon. President, Mrs. Blanche Reid, welcomed those present and thanked the hostess for opening her home for the occasion.

It being Thanksgiving week, the roll call was answered by "Count your blessings." Correspondence included a letter from Astrander W.I. wishing to take orders for a crocheted W.I. crest. The programme bill was presented and ordered paid.

The remaining Home and Country magazines were handed out to those not present at the meeting before. The birthday box was replenished by two birthdays, Mrs. M. Ayrhart and Mrs. Geo. Mumby.

A discussion followed on welfare work for the coming months. It was decided that each member make two quilt blocks or a money donation toward a quilt making. Mrs. M. Ayrhart was appointed in charge of this work. Outsiders are welcome to help in the project, as a visitor at this meeting volunteered to give her services for this worthy cause. Anyone wishing further instructions regarding the Scott Mission may call the President or the Convener.

The question for quilting for others was discussed and was laid over to the November meeting which will be held at the home of Mrs. W. H .Cooke.

Programme

The programme committee, Mrs. M. Ayrhart and Mrs. R. Rupert, presented two readings, including "Be The Best," by Mrs. G. Mumby

If you can't be a pine on the top
of the hill,
Be a scrub in the valley — but be
the best little scrub.
If you can't be a highway, then just
be a trail
If you can't be the sun, be a star
It isn't by size that you win or lose
Be the best of whatever you are.

"Let Us Give Thanks," was given by Mrs. B. Reid.

The fields lie glowing in the Autumn's sunlight, the gathering of the golden pumpkins for Hallowe'en and winter food storing — it all represents the holiday, the end of the season's growth.

It has been an old custom the giving thanks for food set before us. Grace has been said in times of plenty and in time of want.

The first christian grace was said by Christ when He blested the loaves and fishes. Asking the blessing is a beginning of satisfaction in raising children — to show them that food is grown, not by man alone, the sun, the rain and the will of the Heavenly Father, are helpers together.

Thanks need not be for Thanksgiving Day only, but should be a daily custom — Bless us O Lord and these Thy gifts which we are about to receive through Jesus Christ our Lord, Amen.

With the singing of the Queen a bountiful lunch was spread with all enjoying the usual friendly chat with friends.

Mrs. D. Luery graciously voiced appreciation for the lovely afternoon programme and refreshments.

Get a "New Kitchen" ...at the Old Address!

Amerock CABINET HARDWARE

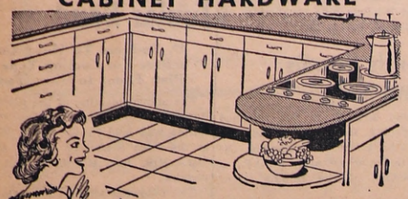

Scores of Smart Styles . . See the Special Display Now at your LDA LUMBER DEALERS ALLIANCE DEALER

Handsome Amerock cabinet hardware is available in several stunning finishes including Satin Copper, Polished Brass, Ebony Black and Satin Chromium. Easily installed on old or new cabinets for a touch of elegance in the best of taste.

contemporary

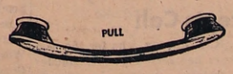

modern

You can literally "make your kitchen over," with beautiful AMEROCK CABINET HARDWARE at low cost. Modern styling in matched designs. Heavy under-platings seal pores of the metal to assure a finish of lasting beauty.

colonial

The charm and beauty of OLD COLONIAL with modern construction and mechanical features made famous by AMEROCK. Made of Weathered Steel — also available in Colonial Black and Antique Copper finishes.

When you compare shopping in an LDA Lumber Store, you have to agree that

Stirling Lumber Ltd.

Is Your Building Supply Headquarters

PHONE STIRLING EX 5-3333 FRANKFORD EX 8-6077

Brownies Form Second Pack

On September 25th forty girls registered for Brownies at the Stirling Community Hall and as the suggested maximum for a Pack is 24 girls, the leaders felt that a second pack should be formed right away in order that the best in their training programme could be achieved.

The second pack will be known as the "2nd Stirling Pack" and will meet in the Community Hall under the leadership of Mrs. Frank Harding, Brown Owl; Mrs. Ray Shortt, Tawny Owl, and Edith de Jong, as Packy.

The "1st Stirling Pack" will meet in the United Church Sunday School Hall under the leadership of Mrs. Clare West, Brown Owl; Mrs. Harold Baker, Tawny Owl, and Louise Harding as Packy.

To those who may wonder about the Brownie programme it is best explained in their Promise, Law and Motto.

Promise — I promise to do my best, to do my duty to God and the Queen, to help other people every day, especially those at home.

Law — A Brownie gives in to the older folk, a Brownie does not give in to herself.

Motto — Lend a hand.

When a Brownie promises to always lend a hand, to keep God's word, to obey the Queen's law, to help and be kind to all people, to love her family, she has before her life's Golden Rule and this will help her to grow to be a good citizen.

The Brownies and their leaders are most grateful to all who have provided accommodation for them in meeting places and thereby making it possible for all 40 girls to fully enjoy the Brownie programme.

Wednesday Ev'g. Bowling League

Some real good games have been bowled for the last two weeks in the Wednesday Evening Bowling League.

On October 11th the high single and triple scores were rolled by Lenora West, 312 and 661. Other good games were Marion Holt 238, Luella Bronson 214, Ivy Poste 217, 230, Dolores Montgomery 265, Verna Woodbeck 211, Edna Farrell 204, Juanita Osmond 217, Grace Donohoe 246, Kay Robson 212, Rosa Spry 219.

On October 18th Juanita Osmond rolled the high single and triple, 289 and 716. Scores over 200 this week were Luella Bronson 220, 216, Ivy Poste 237, 246, Verna Woodbeck 253, Marguerite Mouck 209, Margaret Tanner 208, Lenora West 225, 216, Grace Donohoe 203, 210, 229, Juanita Osmond 289, 279.

The Whiz-Bangs are still on the top of the list with 28 points, followed by the Blow Outs with 21 points, Top Hats 11, and St. Pats. 10.

Teen-Age Bowling

Joan McArton's "Smooties" took all 5 points from Jim Haggerty's "Goofballs." June Wilson's "Jazz Gang" took one game and total pins for 3 points from Jeff Mouck's "Rookies" who got two points.

The high single of 244 and high double of 380 went to Beverley Christie.

Rawdon Council

Rawdon Township Council met on Monday, October 2nd with all the members present.

Morton and Beckett that Council will meet on Friday, November 3rd instead of the following Monday to attend the Court of Revision on the 1962 Assessment.

Beckett and Morton that Council ask the Stirling-Rawdon High School Board for a copy of the 1960 audit and a copy be sent yearly to Rawdon Council.

Beckett and Brown that the relief voucher of $20.00 be paid for the money covering supplementary assistance.

Morton and Johnston that road voucher No. 9 for $4620.18 be paid.

Johnston and Beckett that Clayton Burkitt be paid balance of his salary for the year of $350.00.

Council adjourned to meet Friday, November 3rd at 11 o'clock a.m. to attend Court of Revision.

K. Mumby, Reeve — W. J. Barlow, Clerk

In the period 1946 to 1959 about 437,000 persons left Canada for jobs in the United States or Europe, and more than 1,100,000 immigrants entered the Canadian labour force.

THE BIBLE TODAY

Among the illustrious names of Canadian men and women, the old province of Canada, which we know as the Maritime Provinces, has provided no inconsiderable list.

An important event in the history of the Maritimes was the formation of a Bible Society in 1818 which now, as part of the Canadian Bible Society, under the distinguished presidency of Mr. Harvey R. Doane, C.A., aids greatly in the distribution of the Scriptures.

Two men, a century apart, distinguished themselves in the field of translation.

In 1853, the Rev. Silas Round translated some portions of the New Testament into the Micmac language for the Indians of Nova Scotia.

In 1953, a native New Brunswicker, and graduate of Acadia University, Wolfville, N.S., Rev. Perry B. Allaby, began the translation of the Acts into the Sora tongue. This is the language of a tribe living about half way between Madras and Calcutta in India, where Mr. Allaby served under the Canadian Baptist Mission Board. Mr. Allaby's work was a continuation of a translation of the Gospel of John and the Book of Proverbs by Miss Ann Munro, a missionary from Fort William.

Mr. Allaby's wife, the former Edith McNaughton, of Grand Manan Island, N.B., produced 500 mimeographed copies of the Acts from stencils written in longhand.

Matthew, Luke, Romans I and II Corinthians were produced on a typewriter modified to write the special symbols of the Soro tongue, and copies were mimeographed.

While on furlough in Nova Scotia in 1960, Mr. Allaby completed the New Testament translation which, after approval by the Indian Translations Committee, was published by the British and Foreign Bible Society. So another Christian link between the old and the new world has been forged.

Suggested Bible Readings

Sunday — Psalms 37: 1-20
Monday — Psalms 37: 21-40
Tuesday — Psalms 40: 1-17
Wednesday — Psalms 51: 1-19
Thursday — Psalms 56: 1-13
Friday — Psalms 121: 1-8
Saturday — Luke 2: 39-52

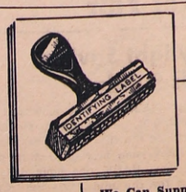

Do You Need... RUBBER STAMPS?

We Can Supply You With:-
• 2-DAY SERVICE
• SATISFACTION UNLIMITED
• LASTING QUALITY AND
• REASONABLE RATES

FOR THE BEST IN RUBBER STAMPS CALL

STIRLING NEWS ARGUS

PIONEER'S LINE of chain saws...

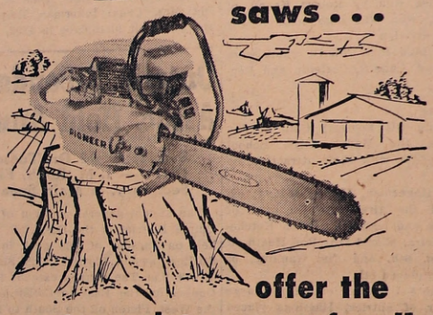

offer the most complete answer for all cutting jobs

MODEL 6-20 $224.50 complete with TWO 16" chains

NU-17 complete with 12" attachments $159.50

Whether you are a farmer, cottager, or a professional woodcutter, you can be sure one of Pioneer's quality chain saws will do the job you want... when you want it done!

PIONEER SAWS LTD. PETERBOROUGH, ONT.

WM. R. McADAM
R.R. 3, STIRLING
PHONE: EX. 5-3545

Investment Securities

R. Bruce Bell
69 Front Street
STIRLING, ONTARIO

Authorized sub-agent of

Nesbitt, Thomson and Company Limited

MILK and MORE MILK!

Plus Good Herd Health

You get this double value when you turn to

PIONEER-CAFETERIA 16% Dairy Ration

Cows like the taste and texture of this excellent, palatable feed. They lick up every particle—waste nothing. And the feed has what it takes to hold the milk flow high and steady. Try it. We have it. Call or phone.

MacKenzie Feeds Ltd.

PHONE EX 5-2518 STIRLING

The Stirling News-Argus

With which is Incorporated The Stirling Leader

PUBLISHED EVERY THURSDAY

An Independent Weekly devoted to the interests of Stirling and Hastings County

Member of Canadian Weekly Newspaper Association

H. R. TOMPKINS — Editor and Publisher

Telephone EXeter 5-3321

SUBSCRIPTION RATES

Anywhere in Canada, $3.00 a year in advance; $4.00 a year to subscribers in the United States or other foreign countries. The date to which the subscription is paid is indicated on the address label.

Authorized as second class mail, Post Office Dept., Ottawa

Do You Remember?

TWENTY-FIVE YEARS AGO

ISSUE OF OCTOBER 22nd, 1936

St. John's Anglican Memorial Hall was formally opened on Wednesday night in the presence of dignitaries of both church and state. Hon. Dr. J. A. Faulkner, Minister of Health for Ontario, was the guest speaker.

Charles Mitchell was awarded a trophy for being the oldest bandsman at the Band Tattoo held in Belleville last night.

Daniel Bell, Postmaster at Bonarlaw, held the lucky ticket on a draw on a new car at Marmora Fair.

James Hollinger, father of David Hollinger, passed away at his son's residence on Monday.

Ken Cook, son of Fred Cook and the late Mrs. Cook, of Minto, died on Friday last in his 23rd year.

Springbrook

Mr. and Mrs. Rich Mason have moved to Oshawa, where Mr. Mason has secured a position.

Miss J. Fleming, Moira, is visiting at the home of her brother, Mr. Murney Fleming.

Bonarlaw

Mrs. Florence Bateman, of Springbrook, and Mrs. J. F. Baker and Mrs. W. J. Barlow attended the W.I. Convention in Belleville this week.

Mount Pleasant

Mrs. John Fitzgerald and Jack, of Eldorado, spent the week-end with Mr. and Mrs. John Holmes.

Mr. and Mrs. Ernest White spent Sunday with Mr. and Mrs. Geo. Stone.

Mr. and Mrs. Allan Bailey and Miss Isobel Turner spent Sunday with Mr. and Mrs. C. U. Heath.

Mr. and Mrs. Roy Thrasher spent Sunday with Mr. and Mrs. Arthur Wood, Ivanhoe.

Wellman's

Mr. and Mrs. Geo. Watson and family spent Sunday at the home of Mr. and Mrs. Will Clarke, Thurlow.

Mr. and Mrs. Victor Graham and family and Miss Helen Scott attended Roseneath Fair on Friday.

Harold

Ross Bailey, who is attending Normal in Toronto, spent last week-end under the parental roof.

Mr. and Mrs. John Runnalls and Mr. and Mrs. Wm. McMullen were Sunday visitors of Mr. and Mrs. Bert Livingstone, Sidney.

Married

At St. Paul's United Church Parsonage, on Saturday, October 17th, Gladys Lucille Rosebush, daughter of Mrs. Hiram Rosebush and the late Mr. Rosebush, River Valley, to Mr. Philip Andrew Conley, son of Mr. and Mrs. Geo. Conley, Sidney. Rev. W. J. Scott, officiated.

BLUEBIRD and COLUMBIA "TRU-FIT" DIAMONDS

BURRELL'S JEWELLERY

Phone EX 5-3344 Stirling

Men's Bowling

Bolows 7, Legion 0; Elaines 7, Rockets 0; Maple Leafs 5, Drones 2; Six R Dee's 5; Oddfellows 2.

High single for the week went to Thos. MacConnell, 311, and high triple to Ralph Scea, 702.

Other good scores were A. Armstrong 280, Al. Boersma 272, W. Barnard 254, Tom Kovack 257, Ralph Scea 261, A. Brooks 272, Ron Williams 250.

One nice thing about the horse was that some car designed couldn't make yours obsolete long before it was paid for.

Mr. and Mrs. Harper Bateman Celebrate 30th Anniversary

The parents and family of Mr. and Mrs. Harper Bateman, Springbrook, held a surprise anniversary celebration for them on Saturday night in honour of their 30th wedding anniversary. Their daughter and husband, Mr. and Mrs. Bill of Amm, Toronto, under the pretext of taking their parents out for dinner, drove to Havelock, where the rest of the family and their parents were awaiting them at the Sky View Hotel, to the complete surprise of the guests of honour.

The dining table was suitably decorated for the occasion and was graced with a lovely anniversary cake.

After a delicious turkey dinner, the bride and groom were presented with a brooch and earring set in wishbone shape in yellow gold; a set of mother-of-pearl cufflinks and a purse of money. Coloured pictures were taken of the bridal pair, the family at dinner and the cake cutting ceremony.

After the dinner all drove to the home of Mr. and Mrs. Jack Spencer where a social evening of visiting and reminiscing was spent. The hostess served refreshments at the close of the evening.

Those present for the occasion, were the bride's parents, Mr. and Mrs. Wesley Ray, Springbrook; the groom's mother and step-father, Mr. and Mrs. Phil Vance, Minto; their son, Douglas Bateman, his wife and sons Ronnie, Raymond and Richard, of Aurora; their daughters (Barbara), her husband Bill Amm and Cherene, Toronto; Mr. and Mrs. Jack Spencer (Marilyn) and sons Johnny, Douglas, Philip and Mark, of Rylstone, and Mr. and Mrs. Sammy McIlwaine (Shirley), of Toronto.

Best wishes for many more years of happy wedded life are wished the bride and groom of October 14th, 1931.

78th Anniversary St. Andrew's Church West Huntingdon

The 78th anniversary of St. Andrew's Presbyterain Church, West Huntingdon was observed on Sunday, October 15th.

The guest minister was the Rev. D. G. Kemble, B.A., of Picton. Fine weather prevailed and good congregations were present to hear the outstanding messages.

Morning Sermon

The subject of the moring sermon was "Deep Wells," with the text from John 4: 11. "The woman saith unto him, sir, thou hast nothing to draw with, and the well is deep, from whence then hast thou that living water?"

Rev. Kemble based his message on the story of the woman of Samaria who met Jesus at Jacob's well. Her unbelief is an example of the doubt which so often causes the work of the church to remain undone. Pioneers had every reason to doubt the effectiveness of their small contribution to the growth of the church. Yet by their faithfulness the church of yesterday has been made possible.

Evening Sermon

Rev. Kemble took as his subject for the evening service "An Inheritance Incorruptible." What will be the inheritance which future generations will receive from the Church of today?"

As we have shared in the benefits of past faithfulness so we must be faithful and diligent today if future generations are to call us blessed. God must be forgetful of self as we pray "Have thine own way Lord in one's lives."

A profusion of fall flowers decorated the Church.

Music

Special music, under the direction of the choir leader, Mrs. John McInroy and Mrs. Lindsay Sills, pianist, was much appreciated.

During the morning service the choir rendered for an anthem, "Now Thank We God." Mrs. Arthur Hassall contributed a solo, "He Smiled On Me."

The choir rendered two anthems during the evening service, "There's Power In Prayer" and "Closer To Jesus." The solo parts were taken by Mrs. Wm. Donnan.

Choir Gowns Dedicated

At the close of the evening service Rev. K. J. Rooney, pastor of St. Andrew's Church, conducted a service of dedication, when he dedicated the new choir gowns and hats to the glory of God.

Rev. R. A. Sinclir, Clerk of Kingston Presbytery, pronounced the benediction.

You May Share In The Wonderful Work of the CNIB

When a child is blind, you must begin early to put the world at his fingertips. Nearly two thousand children of school age and under need special services designed by the Canadian National Institute for the Blind. Fire crackers and explosives have caused many a youngster to lose his sight. One lad became blind when a dynamite cap he was examining exploded in his face. Another when he checked a rocket that had not gone off. Children can lose their good vision in a split second; when they do, CNIB stands ready.

Special services are required for blind children and young adults. With very small children specially trained workers help the parents. The worker encourages the parents to acceept the handicap and shows them how to make life interesting for the sightless little ones. They recommend sound toys, children's records, and the ordinary noises about the house. They show mothers how to make a drink of water interesting by using the sound of turning on the tap and the splash of water in the sink. The difference in footsteps make interesting listening to youngsters. The programme aims to arouse in the child an interest in the world outside. As the child grows, and plans for school are underway, the CNIB worker interprets education facilities and makes arrangements when parents ask their help.

All through the blind child's schooling, CNIB is ready to assist when needed. Education of blind children is a government provision as is education of the sighted, but when the blind teenager reaches the end of his course the CNIB employment service is ready to launch him on a career.

Opportunities for blind youth are better than ever. Several professions are now open to the blind. Industry employs hundreds of blind persons and the CNIB itself is always in need of capable blind people. The CNIB annual financial appeal takes place in this community from October 23rd to October 28th. You may share in this wonderful work with a donation to the drive. Please be generous.

don't run –

REACH!

EXTENSION PHONES save wear and tear—come in 9 colours, 3 models. Call the BELL Business Office—or ask the man in our green truck.

THE BELL TELEPHONE COMPANY OF CANADA

COMING SOON!

The All New 1962 Ford Fairlane

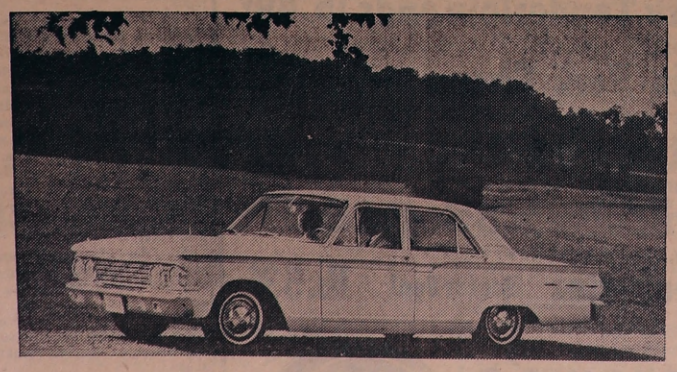

The car of the year is sure to please --
See it at our Show Room soon

McIntosh & Wells

"Your Friendly Ford Dealers"

PHONE EX 5-3375 STIRLING

SAVE SAFELY AT CANADIAN TIRE

We Offer These Services:

- ★ CREDIT -- Free 30 Day or Budget, prompt efficient service, no outside financing
- ★ LAY AWAY -- Free anytime on anything we sell
- ★ CHEQUE CASHING SERVICE -- Free on any business or Government cheque with identification
- ★ BONUS -- Free 5% Cash Bonus Coupons on all items we sell
- ★ FREE TIRE OR MUFFLER CHECK (minimum charge on installation)
- ★ FREE BATTERY CHECK -- Installation minimum fee
- ★ FRONT END ALIGNMENT (John Bean Visualiner)
- ★ ALEMITE ELECTRONIC WHEEL BALANCING minimum fee
- ★ COMPLETE GARAGE SERVICE (all Government Licensed Mechanics)
- ★ TOOL LOAN SERVICE (Free "know how" sheets)
- ★ FREE -- T.V. TUBE TESTING
- ★ FREE -- SPARK PLUG TESTING on New Champion Spark Plug Tester
- ★ FREE -- TRAVEL SERVICE (ask for additional information at your nearest C.T.C. store)
- ★ FREE PARKING
- ★ FRIENDLY COURTEOUS SERVICE IN MODERN SELF SERVICE STORE

WEEK-END SPECIAL -- Thursday, Friday & Saturday

BRAKE SPECIAL

COMPLETE LININGS FOR ALL FOUR WHEELS LABOUR — COMPLETE Only $12.95

Have Brakes Adjusted Reg. $2.50 only $1.19

Associate Store CTC CANADIAN TIRE CORP'N

CANADIAN TIRE ASSOCIATE STORE

Save Safely

Cor. Coleman and Harriet Streets, BELLEVILLE
DON HILL LIMITED — DIAL WOodland 8-6701
Open Monday through Saturday from 8.30 a.m. to 6 p.m.
Parts and Service open Thursday until 9 p.m. — Open Friday until 9 p.m.

Mount Pleasant

The funeral of Mrs. George Weaver was held in the Church on Friday and was largely attended. She was a life member of the W.M.S. and served a three-year term as President of that organization.

Mr. and Mrs. Don Knight and Donna attended anniversary services at Dartford on Sunday and were dinner guests of Mr. and Mrs. W. Pollock, Warkworth.

Mrs. Sid Williams ad Mrs. Morley Ayrhart attended the Madoc Sectional Rally at Hazzard's United Church on Friday.

Rev. W. G. Fletcher assisted with the funeral of Rev. W. R. Merrick at Cannifton United Church on Thursday.

Several from here attended the Holstein Banquet at Centenary on Wednesday evening.

Mr. Orno Sharp attended the Conference at Elim Lodge last week-end.

Mrs. Herbert Smith, Mrs. John Mulheron, Mrs. Milford Wrightman, Mrs. Roy Thrasher, Mrs. Garth Joslin and Mrs. Percy MacMullen attended the Belleville West W.M.S. Sectional Rally at Wellman's on Wednesday of last week.

Mrs. Milford Wrightman, also Mrs. Robert Cretney, Belleville; Mrs. Fred McCrodon and Mrs. Harold Simpson, of Carrying Place, were recent dinner guests of their mother, Mrs. A. A. Farrar, Trenton.

DON'T SHIVER
WE DELIVER
AUTOMATICALLY

HATTON FUELS
PHONE EX 5-3346 STIRLING

Minto

We are sorry to report Mrs. Bert Sine confined to Belleville Hospital with a back ailment. Friends hope for a speedy recovery.

We welcome Mr. and Mrs. Stanley Keller, of Healey Falls, to our community, having purchased the former Mayo farm.

Mrs. Ed. Colden was elected Deanery President at the Annual Deanery meeting held at Roslin on Wednesday of last week. Also attending were Mesdames Percy Ray, Ted Preston, J. B. Hagerman, Harry Geen, John Courtney, Lindsay Tanner, and Miss Edna Tanner from St. Thomas W.A.

Mr. Joe Hagerman is judging at the Ottawa Fair this week. Grant Hagerman will be one of the exhibitors.

Mr. and Mrs. Orval Jackson spent Sunday with Mr. and Mrs. Dave Jackson, Westlake.

Mr. and Mrs. Lorne Hagerman spent Saturday in Toronto.

Mr. and Mrs. Mel Wickens, Cathy and Mr. Alvin Wickens spent Sunday in Toronto with their aunt, Miss Mabel Wickens.

Mr. and Mrs. Fred Barrager, Mr. Harry Barrager and sister, of Winnipeg,, called on Mr. and Mrs. Orval Jackson on Monday.

Mrs. Bill Warren, of Harrowsmith, spent the week-end with her father, Mr. Wm. Wright.

Mr. Harold Sarles, Teachers' College, Peterborough, spent the week-end with his parents, Mr. and Mrs. Ivan Sarles.

Wellman's

Mr. and Mrs. Will Hinds were supper guests on Monday with Mr. and Mrs. Gerald Thompson and family, of Campbellford.

Mr. and Mrs. Reg Dunham and children, Tweed, were supper guests on Sunday with Mrs. Charles Dunham.

Mr. and Mrs. John Carlisle spent Saturday evening at the home of Mr. and Mrs. Charlie Johnston, Trenton.

Lois Morton spent the week-end with her sister,, Mrs. Douglas McIntosh.

Mrs. Chas. Morton is spending a few days at the home of her son, Burton. Mr. Charles Morton is a patient in the Belleville Hospital. We wish him a speedy recovery.

Mr. Cecil Garrett and Lee Ann and Mrs. Russell Wotten, o,f Belleville, visited Sunday afternoon with Mr. and Mrs. Walter Scott.

Mr. and Mrs. Jack Sharp entertained on Sunday Mrs. Lucille Crawford and Janet, of Marmora; Miss Marion Robinson, of Oshawa; Mrs. Clarence Douglas, Crookston; Mrs. Paul Sharp and Mr. and Mrs. Blake Sharp, Mount Pleasant, and Mr. and Hrs. Clayton Booth, of Peterborough.

Mr. and Mrs. Gerald Russett and Julie visited Sunday with Mr. and Mrs. George Carlisle, Stirling.

Mr. and Mrs. Craig Featherstone and baby, of Burlington, spent the week-end with her parents, Mr. and Mrs. Clarence Dunham.

Rylstone

Mrs. Essie Reid is spending some time with her daughter's family at Minto while her daughter, Mrs. Bert Sine is in hospital.

Callers at the home of Mr. and Mrs. Lloyd Anderson on Sunday were Mr. and Mrs. Geordie Sutherland, of Stirling; Mr. and Mrs. Fred Thomson, of Campbellford, and Mr. and Mrs. Carl Reid and David, ,of Petherick's. Corners.

RIVER VALLEY WOMEN'S INSTITUTE

November 2nd — Educational Tour. Conveners, Mrs. Glenn Bush and Mrs. Roy Tucker. Cars will leave River Valley school kitchen at 1.30 p.m. and the group will tour the new Court House in Belleville. A short business meeting will follow at the home of the hostess, Mrs. Ernest Carr and refreshments will be served.

Mr. and Mrs. Robt. Jones, of Redwood, N.Y.; Mr. and Mrs. Reg Jones, Watertown, N.Y.; Mrs. G. W. Jones and Mrs. Thelma Tulloch, of Stirling, visited with Mr. and Mrs. Ellis Jones on Sunday.

Mr. and Mrs. Alex Stewart, Campbellford, called on Mr. and Mrs. Don Stewart and girls on Sunday.

Several Rylstone ladies attended the Afternoon Tea and Bazaar put on by Stanwood Sewing Circle in the Church on Wednesday afternoon.

Mr. and Mrs. Ray Stewart and Marilyn and Mrs. John Stewart visited Mr. and Mrs. Albert Holland and Stewart in Havelock on Wednesday evening. Mr. and Mrs. Holland have just returned from a trip to the West.

Mr. Will Gray is in Campbellford Memorial Hospital where he was taken following a heart attack on Thursday.

Madoc Junction

Mr. and Mrs. Warren Harlow, of Stirling, were recent dinner guests at the home of Mr. and Mrs. Bruce Stapley.

Mr. and Mrs. Bert Sheanne and Vickey, Mr. George Sheanne, Sarnia, were guests of Mr. and Mrs. Maurice Clancy on Saturday evening.

Mr. and Mrs. Clarence Fitchett have returned home after attending the Strickland — Munro wedding in River Heights United Church, Winnipeg. They also spent the following week visiting at the home of Mr. and Mrs. Andrew Fulton and daughter, of Transcona.

Mrs. Bruce Stapley and Mrs. Maurice Clancy attended the W.M.S. Rally for the Belleville East Section, held in Shannonville Church last Thursday.

Mr. and Mrs. Carmen Fitchett, of Stirling, were Monday evening dinner guests of Mr. and Mrs. Clarence Fitchett.

Miss Marilyn Stapley spent the week-end with her friend, Miss Joan Nunn.

Petherick's

Mrs. Lillian Frew, of Westfield, Mass., has been spending several days with Mr. and Mrs. Douglas Ingram and family.

Mr. and Mrs. Bill Armstrong visited with the latter's parents, Mr. and Mrs. Stanley Kerr on Sunday.

Mrs. Harry Clarke, Mr. and Mrs. Glenn Clarke, Stirling, and Mr. and Mrs. Bill McKeown, of Springbrook, visited with Mr. and Mrs. Bill Petherick on Wednesday evening.

Mr. and Mrs. Gerald Fry were guests of Mr. and Mrs. Roy Fry on Sunday. Mrs. Fry and baby John David are spending some time with Mr. and Mrs. Gerald Jeffs, Campbellford.

Several ladies attended the Afternoon Tea at Stanwood Church on Wednesday. Mrs. Eldon Petherick contributed a solo to the programme.

Mr. and Mrs. Albert Tinney were guests of Mr. and Mrs. Carl Stephens on Sunday and attended anniversary services at St. John's, Campbellford.

Mrs. Bob Fry is spending a few days with Mrs. Minnie Petherick and Mr. and Mrs. Gerald Petherick.

Mrs. Carl Reid and David visited the former's sister, Mrs. Frank Sheppard, Peterborough, on Friday.

Mrs. Bob Tinney and Mrs. Carlie Petherick spent Wednesday with Mrs. Wayne Newman, of Norham.

Mrs. Stanley Kerr and Miss Linda Kerr spent Friday in Toronto and completed arrangements for Linda to attend a school of hairdressers in the near future.

Mr. Herbert Tinney underwent surgery on Thursday in Campbellford Hospital and is progressing favourably.

Mr. and Mrs. Jack Watson attended the funeral of the latter's cousin, the late Clarence Way, of Frankford, on Sunday.

The Y.P.U. of Zion United Church met recently. The group decided to join with the other churches on the Seymour Charge to make one stronger union.

Mr. and Mrs. Frank Owens, from Alberta, were recent visitors of Mr. and Mrs. Carl Owens and family.

Sunday guests of Mr. and Mrs. Aylmer Peterick included Mr. and Mrs. Stanley Embury and Mr. and Mrs. E. Embury, of Newgurgh.

RED & WHITE
TRAINLOAD SALE

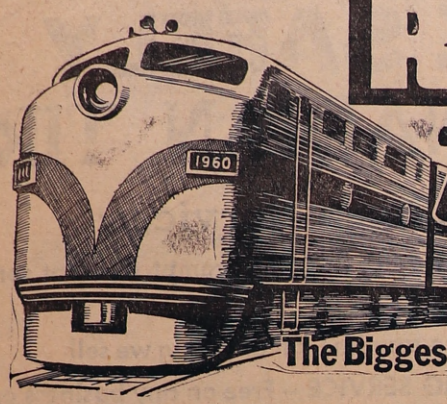

NEW PACK CANNED FOODS

The Biggest Parade of Values in the History of RED & WHITE

Libby's Deep Browned Beans - save 15c - 4 20-oz. tins 79c
York Homogenized Peanut Butter save 4c 16-oz. jar 41c
Salada Tea Bags - PACKAGE OF 60 77c
Clover Leaf Fancy Sockeye Salmon - ½ tins 53c
WITH ADDED PECTIN — YOUR CHOICE
Wagstaffes raspberry or strawberry Jams - 24-oz. jar save 10c 39c
Bee Hive Corn Syrup - save 4c - 2 lb. tin 29c
Johnson's Klear Liquid Wax - save 22c - 32-oz. tin $1.07
White Cross white or coloured Tissue save 45c 10 rolls $1

MITCHELL'S FANCY — Save 13c
Apple Sauce - 4 20-oz. tins 79c
CHOICE CRUSHED OR SLICED — Save 25c
Pineapple - - 5 20-oz. tins $1
REEVE'S — Save 6c
Sliced Mushrooms 10-oz. tin 31c
BURN'S CANNED — Save 19c
Whole Chicken 3 lb. 4-oz. tin $1
Save 3c
Gem Margarine - 4 lb. pkgs. 95c
PICNIC QUALITY — Save 16c
Green Peas - 7 20-oz. tins $1
YORK FANCY — Save 11c 14-oz. size
Whole Kernel Corn - 6 tins $1

MISS CANADA CHOICE QUALITY
Tomatoes - - 5 28-oz. tins $1
ALLEN'S VITAMINIZED — Save 4c
Apple Juice - - 48-oz. tin 29c
BRIGHT'S FANCY — Save 16c
Tomato Juice - 4 48-oz. tins $1
Save 10c 12-oz. size
Kam Luncheon Meat - tin 39c

BIRD'S EYE FROZEN FOODS
Save 11c
Cod Fish Sticks 2 8-oz. pkgs. 59c
Save 6c
Peas and Carrots 2 lb. poly 43c

Fresh PRODUCE
Chiquita Bananas 2 lbs. 29c
No. 1 GRADE
Spinach - 2 cello bags 29c

-- HALLOWE'EN SHELL OUT --
PLANTER'S PEANUT BRITTLE ..... 50 2c pkgs. 99c
PLANTER'S PEANUTS ..... 50 2c pkgs. 99c
HALLOWE'EN KISSES ..... 12-oz, cello 25c
HALLOWE'EN KISSES ..... 28-oz. cello 55c
GOLDEN HOUR HALLOWE'EN CANDIES cello bag 29c
SUPREME SALTED PEANUTS, Spanish 12-oz. cello 33c
SUPREME SALTED PEANUTS, Blanched 12-oz. cello 39c
PEANUTS IN SHELL ..... 16-oz. cello 29c
SUCKERS ..... pkg. of 50's 39c
GOLDEN HOUR POPPING CORN ..... lb. 19c

QUALITY MEATS
FRESH LOIN
Pork Tenderloin ends lb. 49¢
FRESH CENTRE CUT
Loin Pork Chops - lb. 59c
SWEET PICKLED
Cottage Rolls - - lb. 49c
BY THE PIECE
Swift's Prem. Bologna lb. 29¢
LEAN, TENDER, MEATY
Steakettes Beef or Veal lb. 53¢

RED & WHITE FOOD STORES
Jack and Kay Livesey's
Red and White Market
Phone Stirling EX 5-2152 Free Delivery on Orders $3.00 and over
FREE CUSTOMER PARKING AT REAR OF STORE
RED & WHITE FOOD STORES

CLASSIFIED AD RATES

Single Insertions, 2 per word.
—Minimum 50c
Three Insertions — Minimum $1.25
Birth Notice 50c
If charged 25c extra

- Classified Ads. -

FOR SALE

CONTINUOUS FORMS — We are agents for all types of continuous forms. Check our prices before ordering your supplies. Stirling News-Argus, Phone EX. 5-3321.

FOR SALE — Turnips and Carrots, $1.00 per bushel; Parsnips, $1.50 per bushel. Bring your own hampers. Cabbage, small, $1.00; large, $1.50 per dozen. Ivan Caldwell, 70 Frankford Road, Stirling. 34-3p

FOR SALE — We can have any type of rubber stamp in your hands within a few days. Place your orders with us now. The Stirling News-Argus, Phone EX 5-3321, Stirling.

FOR SALE — Mantle Clock, modern styling, chime, reconditioned, $15.00 See Burrell's Jewellery, Stirling. 35-1

WATER DELIVERED — in 1000 gal. quantities, any place, any time. Donald Drewry, phone EX 5-3696, Stirling. 35-4p

FOR SALE — Potatoes, picked by hand, free of damage. 75 lb. bag, $1.25; 50 lb. bag, $1.00; while they last. Fairs, 2 miles east of Belleville on Kingston Road. 35-1

FOR SALE — 3-piece bedroom suite, springs and mattress. Apply Mrs. Glen Whitehead, phone EX 5-2140, Stirling. 35-1

FOR SALE — Apples, different varieties; reasonably priced. Apply Don Vardy, phone Stirling EX 5-3830 35-3p

FOR SALE — Men's socks and mitts, home knit. Will also take orders. Apply Mrs. Wm. Vardy, phone EX 5-3841, Stirling. 35-1

FOR SALE — Chesterfield, reasonably priced. Apply Mrs. J. S. Whitehead, phone Stirling EX 5-2117 35-1

FOR SALE — Pullets, Rhode Island Red. Phone Stirling EX 5-2075, after 5 p.m. 35-1p

-- WANTED --

WANTED — Building lot on high ground. Apply Box 173, Stirling. 35-2

WANTED — Good used Metronome. Phone Stirling EX 5-2267. 35-1

Help Wanted

MRS. HOUSEWIFE

IF YOU HAVE SPARE TIME. IF you need extra Christmas money. You can earn right in your own neighbourhood contacting AVON Customers. Write today to P.O. Box 509, Peterboro, or phone RI 3-4006. 35-1

Help Wanted -- Male

RAWLEIGH DEALER WANTED AT once. Good opportunity in Hastings County. Write at once Rawleigh's, Dept. J-374-105, 4005 Richelieu, Montreal. 35-1

LOCAL MAN REQUIRED

To be our Representative in this County in this pleasant, dignified work with top earnings. Full or Part time, repeat sales year after year, no lay offs, no slack seasons, age no barrier, car needed. Territories are filling fast, rush your name and address for full information. No obligation. Development Director, Box 817, London, Canada. 32-4

Hunter's Accident Policy

- MEDICAL EXPENSE
- ACCIDENTAL DEATH
- ACCIDENTAL DISMEMBERMENT
- PERMANENT TOTAL DISABILITY

Coverage available for 3 days to 31 days at a very low premium

HAROLD E. BAKER

General and Canada Life

PHONE EX 5-2144 or 5-2145 STIRLING

STRAYED

STRAYED — Hereford bull calf from Carl Ray's property; last seen in Brownson Settlement. Anyone knowing whereabouts, phone collect EX 5-3920. 35-1

For Rent

FOR RENT — Five room apartment in Empire Block. Apply Jack's Appliance, Stirling, phone EX 5-2120. 33-tf

FOR RENT — Two family house at 31-33 Front St. W., Stirling, sewage installed, modern conveniences; immediate possession. Apply Betty McGee, R.R. 4, Kingston. 35-3

FOUND

FOUND — Carpenter's level in Stirling this week. Owner may have same by proving property and paying for this advertisement. Apply Stirling News-Argus, phone EXeter 5-3321. 35-1

Village of Stirling Court of Revision

Notice is hereby given that a Court of Revision for the 1962 Assessment for the Village of Stirling will be held in the Council Chambers on

Mon., Oct. 30th, 1961

at 4 o'clock p.m.

All persons interested will please take notice and govern themselves accordingly.

W. L. POLLOCK,
Clerk
34-2

Township of Rawdon Court of Revision

Notice is hereby given that the Court of Revision for the 1962 Assessment for the Township of Rawdon will be held in the Township Hall, Harold,

Friday, Nov. 3rd, 1961

at 11 o'clock a.m.

All persons interested will please take notice and govern themselves accordingly.

W. J. BARLOW,
Clerk
34-2

Oak Lake

Mrs. Annie Searles spent Thursday with Mr. and Mrs. Stillman Gay, at Foxboro.

Mrs. Grace Bartindale, Mrs. Farley Lindenfield, Mrs. Harold Detlor, Mrs. Leslie Finkle and Mrs. Fred Campbell attended the W.M.S. Rally at Shannonville last Thursday.

Mrs. Lina Vincent and Mrs. Irene Reid were supper guests of Mr. and Mrs. C. Mayell on Friday.

Mrs. Grace Bartindale spent Monday with Mrs. Annie Searles.

Mr. and Mrs. F. Lindenfield and Mrs. Milton Bird called at the County Home in Belleville Sunday to visit Mr. Tom Brenton, formerly of Shannonville.

Mrs. Annie Searles spent Tuesday with Mrs. Fred Faulkner, Holloway.

Mrs. Garry Whitton and Dawn, of Belleville, were supper guests of Mr. and Mrs. C. Mayell on Tuesday.

Why drive for miles to see our Autumn beauty? Just take a drive up on the Oak Lake Hill district and try any of the little dirt roads and view all the beauty of nature.

Mrs. F. Lindenfield was hostess to the Pine Grove Institute last Tuesday evening.

Mr. and Mrs. John Hagerman and Bonnie and Mr. D. Tomoso, of Belleville, were supper guests on Sunday of Mr. and Mrs. G. Searles.

Mr. Ron Lynch, of Ottawa, called on Mr. and Mrs. G. Searles Saturday.

Water skiing and swimming are not over yet, according to a couple brave souls who ventured out on Monday.

"Did baby come from Heaven, Mummy?"

"Of course, dear. Why?"

"Fancy leaving Heaven for a place like this!"

STIRLING WOMEN'S INSTITUTE

FOR HOME AND COUNTRY

Trent Valley Area Institutes are looking forward with interest to the Convention for the Area, November 14th and 15th at Belleville.

Births

RIKLEY — Mr. and Mrs. Don Rikley, Markham, Ont., announce with pleasure the birth of a daughter at the Scarborough General Hospital on Saturday, October 21st, 1961.

In Memoriam

McMASTER — In loving memory of a dear husband and father, Earl McMaster, who passed away October 30th, 1960.

The Golden Gate stood open
One year ago today,
With farewells left unspoken
You quickly slipped away.
God knew that you were weary,
The hill too steep to climb,
He gently took your hand in His
And whispered peace be thine.

—Lovingly remembered by wife Anne, and sons David, Larry and Dennis and daughter Susan. 35-1

CARD OF THANKS

To all those who remembered me with flowers, cards, fruit and personal calls during my stay in Belleville General Hospital and since my return home, I wish to say a sincere "thank you."

35-1 Wieger de Jong

CARD OF THANKS

I wish to extend a sincere "thank you" to friends and relatives for treats, gifts, flowers and cards while in the Belleville General Hospital and since returning home. A special "thank you" to neighbours, Laurel Rebekah Lodge, Drs. Hipwell, Douglas and Cronk and nurses on Second West. These kindnesses have meant much to me.

35-1 Isobel McIntosh

CARD OF THANKS

I wish to thank my friends, neighbours and relatives who remembered me with cards, calls and gifts while I was in the hospital and since my return home. Also many thanks to Dr. B. Cronk, Dr. J. Birchard and Dr. MacDonald for their kind attention. I would also like to extend my appreciation to Stirling L.O.B.A. No. 655 and Crystal Chapter No. 20, Trenton, for the fruit and flowers I received.

35-1p Mrs. Keith Twiddy

CARD OF THANKS

The family of the late Mrs. George Weaver wish to express their grateful thanks and appreciation to relatives, friends and neighbours for floral tributes, cards of sympathy and many deeds of kindness at the time of her death. A special thanks is extended to the Rev. W. G. Fletcher, Dr. Briggs, the Duffin and Weaver Funeral Homes and Mesdames Sharp, Sarles and Potts. 35-1p

West Huntingdon

Mrs. Evelyn Sheffield and Margaret and Mr. Jim Hagerman attended the 35th wedding anniversary at Fenella of Mr. and Mrs. Charles Skinkle.

Word came here on Sunday morning of the passing of Miss Martha Horton at the Hastings County Home. Miss Horton had spent all of her lifetime in this community and was held in high esteem by a wide circle of friends. Her funeral took place on Wednesday and she was buried in West Huntingdon Cemetery.

Mrs. Harry Thompson, Mrs. Evelyn Sheffield and Margaret, Sarah and Arthur Wilson, were Friday evening guests of Mrs. William Bray.

Mr. and Mrs. Goldie McInroy attended the funeral service for Mr. Lindsay Mumby, Springbrook, on Tuesday afternoon.

Mr. and Mrs. John Wallace were dinner guests Sunday of Mr. and Mrs. John McInroy.

Sarah and Arthur Wilson were tea hour guests Sunday of Mr. and Mrs. James S. Wilson.

Mr. and Mrs. George Dyson were Sunday dinner guests of Mr. and Mrs. Glenn Elliott.

Mr. and Mrs. Frank Hammond were week-end guests of Mr. and Mrs. Howard Vardy, Deseronto.

Miss Bessie McMullen, Mrs. Fred Kingston, Leatha and Leslie, were Saturday guests of Mrs. Harry Thompson.

Mrs. James Lake, of Stirling, was a guest last week of Mr. and Mrs. Frank Hammond.

Mr. and Mrs. Harold Thompson and family, Mr. and Mrs. David Fargey and family spent Sunday in the northern part of Hastings County, viewing the beautiful colouring of the trees.

Mr. and Mrs. Lindsay Sills and sons attended the funeral service for their grandmother, Mrs. George Weaver, at Mount Pleasant United Church on Friday of last week.

Auction Sale

Cattle, tractor and complete line of tractor implements, truck, grain, hay and household furniture.

Estate of the
LATE GEORGE GORDON
3 miles West of TWEED
on Lodgeroom Road
SATURDAY, OCTOBER 28th
10.30 a.m. sharp, D.S.T.

Lunch available. See bills for complete listing of this outstanding sale.

E. J. Cournyea, Auctioneer,
Telephone 16, Tweed
T. C. Graham, Clerk 34-2

Carmel

Mr. Ray Hagerman is moose hunting with friends at Island Falls in the Cochrane area.

Mr. and Mrs. Joe Grills accompanied Mrs. Hazel Johnston, of Norwood, on a week-end trip, when they visited relatives at Brantford, Niagara Falls, Hamilton and Toronto.

Mr. and Mrs. Jim Hubel, Agincourt, spent the week-end with Mrs. N. Ferguson. On Saturday they were guests at the Wells — Hoard wedding in Hoard's United Church and the reception.

Mrs. Ray Hagerman visited Mrs. George Whitman, Belleville, on Wednesday.

Mr. and Mrs. Douglas Martin, of Corbyville, were Sunday visitors of Mr. Ed. Pyear and Mrs. Helen Neal.

Mr. and Mrs. George Sheldon and son, of Toronto, spent the week-end with her parents, Mr. and Mrs. Charlie Bailey.

Mr. and Mrs. John Grills, Sharon and Dennis were Sunday visitors of Mr. and Mrs. Fred Brandt and attended St. Paul's Anniversary Services in Stirling.

Mr. Frank Bailey Sr., Mr. and Mrs. Archie Bailey, Ida Mae and Suzanne, attended Mt. Pleasant United Church service on Sunday morning when their grandson, the son of Mr. and Mrs. Frank Bailey Jr., was baptized.

Entered Into Rest

MISS MARTHA HORTON

Miss Martha Horton, of West Huntingdon, died at the Hastings County Home, Belleville, on Sunday, October 22nd, 1961, in her 87th year. She had been ill for about one year.

The last of her family, Miss Horton was born in Rawdon Township, the daughter of the late Mr. and Mrs. Jonathan Horton. She lived her lifetime in the West Huntingdon community with the exception of the past two and half years spent at the Hastings County Home. She was a member of St. Andrew's Presbyterian Church, West Huntingdon, and was active in the Woman's Missionary Society when health permitted.

The funeral service took place at the Duffin Funeral Home, Stirling, on Wednesday afternoon, October 25th.

Interment was in West Huntingdon Cemetery.

LINDSAY MUMBY

Mr. Lindsay Mumby died suddenly at his residence, R.R. 1, Bonarlaw, on Saturday, October 21st, 1961, in his 84th year. Born in Rawdon Township, the son of the late Mr. and Mrs. Joseph Mumby, he was a lifetime resident of that community.

A retired farmer, Mr. Mumby was an active member of the school board of S.S. No. 5, and a charted member of Springbrook I.O.O.F., No. 429, as well as a member of Springbrook United Church.

He was married to the late Jessie Johnston, who predeceased him seven years ago. Surviving are two sons, Hiram, of Springbrook, and Ralph, of Napanee; two daughters, Mrs. Reg (Leda) McKeown, of Springbrook, and Mrs. Roma Jeffery, of Napanee; two sisters, Mrs. Martha McInroy, of Tweed, and Miss Milda Mumby, of Toronto, and six grandchildren.

The funeral took place on Tuesday afternoon from his late residence, R.R. 1, Bonarlaw, to Springbrook United Church for service.

Interment Mount Nebo Cemetery.

An I.O.O.F. service was conducted on Monday evening at his late residence.

Teen-Age Bowling

On Friday, October 20th Joan McArton's "Smoothies" took 2 games and 5 points from June Wilson's "Jazz Gang." Jeff Mouck's "Rookies" took 2 games and 5 points from Jim Haggerty's "Goofballs."

High single was rolled by Doug Nicholson with 259 and the high double of 487 went to Doug Holt. Other high scores were Jeff Mouck 194, Ken McConnell 164, Allen Fletchee 203, Doug Holt 248 and Peter Bosiak 163.

FREE
Sunshine Special

FREE -- ELECTRIC BLANKET -- FREE

(Double Bed Size)

FREE with the purchase of any

Frigidaire Electric Clothes Dryer

FRIGIDAIRE DRYER $229.95
ELECTRIC BLANKET ..... $ 29.95
$259.90

NOW ON SALE FOR A LIMITED TIME

Both the Clothes Dryer and the Electric Blanket for

Only $179.95

HATTON HARDWARE

PHONE EX 5-3346 STIRLING

BUY Hardware IN A HARDWARE STORE

EFFICIENT PERSONAL SERVICE • QUALITY MERCHANDISE • REASONABLE PRICES • FAST EXCHANGES

Couple Honoured On 25th Anniversary

On Tuesday evening, October 17th, some thirty friends and relatives gathered at the home of Mr. and Mrs. Philip Conley, River Valley, to help celebrate their twenty-fifth wedding anniversary.

The bride was the former Gladys Rosebush and she was presented with a lovely corsage and the groom wore a white carnation.

A three-tiered very prettily decorated anniversary cake, flanked by silver candles, was the centre piece for the damask covered table.

Several selections of music were contributed by Ernest and Norman Rosebush, accompanied by Gladys at the piano. The grand nieces of the bride and groom also pleased the gathering with several vocal numbers.

The bride and groom of twenty-five years were seated in special chairs and presented with many nice gifts to commemorate this happy occasion.

This also being the bride's birthday anniversary, a lovely birthday cake, complete with candles, was brought in and birthday greetings were expressed by all present. Following this the bride and groom expressed their sincere thanks for the many lovely gifts and the kind thoughts and preparations to make this such a happy event and also said thanks for the birthday cake and wishes.

A most delightful lunch was served including the anniversary cakes. A great deal of reminiscing brought this happy event to a close.

Suprise Party

Prior to this happy event, the immediate neighbours took Phil and Gladys completely by surprise on Saturday evening, October 14th and presented them with a mirror and chrome lazy susan to remember this anniversary.

A social time followed by a bounteous lunch brought this memorable occasion with Phil and Gladys to a close.

Make it a habit to keep your feet on the ground and you'll never have far to fall.

Sunday Services

At Local Churches OCTOBER 29th, 1961

St. Andrew's Presbyterian Church
Rev. K. J. Rooney, B.A., Minister

Stirling—
10.00 a.m.—Church School
11.00 a.m.—Family Worship

West Huntingdon—
9.40 a.m.—Family Worship
10.45 a.m.—Church School

THE ANGLICAN CHURCH OF CANADA
PARISH STIRLING, FRANKFORD AND GLEN MILLER
The Rev. F. F. Downing, Rector
TRINITY XXII

St. John's, Stirling
9.30 a.m.—Holy Communion

Trinity, Frankford
11.15 a.m.—Holy Communion

Christ Church, Glen Miller
6.30 p.m.—Evensong
(All services on Standard Time)

UNITED CHURCH OF CANADA
STIRLING-CARMEL PASTORAL CHARGE
Rev. P. J. Hommersen, B.A., B.D., Minister

St. Paul's—
9.45 a.m.—Sunday School and Scripture Class
11.00 a.m.—Morning Worship

Carmel—
1.45 p.m.—Sunday School
2.30 p.m.—Service of Worship

Rawdon Pastoral Charge
Rev. W. G. Fletcher, B.A., Minister

Wellman's—
10.00 a.m.—Lay Sunday Service
11.00 a.m.—Sunday School

Bethel—
11.15 a.m.—Lay Sunday Service
10.00 a.m.—Sunday School

Mount Pleasant—
2.30 p.m.—Lay Sunday Service
1.30 p.m.—Sunday School

GRACE CHAPEL

10.00 a.m.—Sunday School
11.00 a.m.—Lord's Supper
5.30 p.m.—Gospel Bells
7.30 p.m.—Gospel Service
Speaker — WM. HYND, of Hamilton
8.00 p.m.—Thursday—Prayer and Bible Study
Y. People's — Friday at 8 p.m.

STIRLING PENTECOSTAL ASSEMBLY
REV. ROBERT DONNAN, PASTOR
— SERVICES —

Sunday—
10.00 a.m.—Sunday School
11.00 a.m.—Worship Service
7.30 p.m.—Evangelistic
Friday 7.30 p.m. — Crusaders
"Go to Church while there is yet time"

OF MANY THINGS

(By Ambrose Hills)

DOUBLE YOUR ENERGY

My daughter Kathy once found me sound asleep on the chesterfield with a copy of a book called HOW TO GET THINGS DONE spread open across my chest. My family has never let me forget this embarrassing experience; but in spite of that, I propose to tell you about the book I am now reading.

It is a wonderful book called HOW TO DOUBLE YOUR ENERGY AND LIVE WITHOUT FATIGUE. The author is a dynamic woman, Margery Wilson, who has a reputation for having plenty of energy herself (she has written ten other books, no less), so I am inclined to put a lot of faith in what she says.

She preaches a rather unpopular doctrine. Her theme is that if you aren't doing very well, it's likely to be your own darn fault. In her experience (and she has been counsellor to thousands of troubled people), the failures of this world are usually ineffective because they carry too many resentments against others, have narrow, mean personalities and consequently destroy themselves.

She is pretty blunt about it all. If you have a warm and honest interest in others, she claims, it will be a miracle if you are poor, unless it is by deliberate choice. On the other hand, if you are cynical, distrustful, and self-centred, it will be a miracle if you get rich — unless some better-natured grandfather leaves you the dough in his will.

There are some rare exceptions to the rule, no doubt. But just check up on the most prosperous people in your community, and you'll very likely find that they are people of wide interests, curious about facts and people, and far from being all wrapped up in themselves. Then check on those who are less successful, and the chances are you'll find they are persons who are wrapped up in themselves, lacking in curiosity about the welfare of others, full of self-pity and cynicism.

Miss Wilson claims that resentments simply kill energy, drain it right out of you. You cannot hate and be full of zest at the same time. You cannot be mean and small and still have the energy to do big things. Miss Wilson wrote, "Looking back on my own travels, I remember that the person who came forward to help me in any way was always a mellow, poised, experienced individual of great quality and high position."

This, of course, is a strange doctrine in these days when it is so popular to decry success and reward failure. But Margaret Wilson ladies it out in a most convincing manner. If you are feeling sorry for yourself, tired, and in the dumps — read HOW TO DOUBLE YOUR ENERGY. You might not like the medicine, but the results are good.

Timely Tips

Don't get caught thinking the bull you own is a gentle one, warns Hal Wright, Farm Safety Specialist with the Ontario Department of Agriculture. Recently one of these so-called "gentle" bulls objected to interference with his herd. The result: one man and one boy injured, and the owner gored to death in full view of his wife. So remember, there's no such thing as a "gentle" bull.

Here's an easy way to train young pullets just off range to start roosting in the laying pen this fall. Go through the pen just at dusk for the first few days and lift any birds sitting on the floor up onto the roosts, suggests John Walker, poultry management specialist at O.A.C. You might try scaring the birds up to roost with a broom, but don't overdue it.

Don't leave empty cans of potato-top killer lying around. The residue of sodium arsenate is a deadly poison to man and animals. If you plan to use these cans, wash them thoroughly in a place where no residue will be left on grass or sod, and the water will drain away quickly. If they are going to a dump, puncture the bottom with a pick or crush the can with a tractor wheel so they can't be used by someone unaware of the danger.

Laying tile this fall? Don't buy rejected or damaged tile — it's false economy, warns Hank Bellman, engineering extension specialist with the Ontario Department of Agriculture. He suggests looking over every tile carefully before laying it. Even if only a few tiles crumble, it could make your tile dainage system useless.

Friday Night Mixed Bowling

Last week Gordon Roth's team, "The Braves" took 7 points from Mary Cooke's team "The Zero's". Eugene Tully's team, "The Skylights," took 5 points from Jean Arbuckle's team, "The Crickets."

For the women the high single and triple of 250 and 600 went to Betty Williams. Eugene Tully had the high triple of 626 and Ron Williams the high single of 264 for the men.

On October 6th the high triple for the women went to Verna Woodbeck with 729 and high single to Betty Williams, 293 Ralph Scea had the high triple of 678 and Father O'Neill the high single of 264 for the men.

Cooking Comments

Herbs and spices can give an individual touch to your favourite recipes, but remember that a little spice goes a long way. Try these spice combinations from Macdonald Institute. Marinate fresh, sliced tomatoes, in French dressing to which chopped fresh or dry basil has been added. Hot biscuits served with the main course may contain curry powder (¼ teaspoon to 2 cups flour) or saeg (½ teaspoon to 2 cups flour). Thyme and marjoram give a spark to stews. Mint with green peas is an old favourite. A little nutmeg sprinkled on cauliflower offers a gourmet's touch.

* * *

Pie crusts sometimes shrink when they are baked. Too much water in the pie crust can cause shrinkage, say the food specialists at Macdonald Institute. One other thing to remember it goes into the pie plate.

Merrie Bowlers

High single went to Ollie Orser 268 and high triple to Vera Cooke 576.

The Jets lead the league with 26 points, followed by the Orbits with 19 and Sputniks 16 and Astronauts 9. Vera Cooke had a 254 game.

What Others Say

HOW TO GO BANKRUPT

(The Printed Word)

A phenomenon of these times is that politicians, municipal, provincial and federal, are learning that extravagance in public office is no threat to continuance in office. The voters are believed to want everything and don't seem to care about the resulting taxes.

The minister of finance who says that he hasn't got the money for the project is regarded as just an old fuddy-duddy.

In municipal affairs it used to be that a town council couldn't commit the municipality to expenditures over and above what could be collected in taxes in the current year. In the last generation, however, there has always been a provincial board of health, or something or other, to which the spenders could run with a plea that such and such was necessary and the property owners in the community should not be allowed to decide whether or not they could afford the project, whatever it was.

This is a far cry from a situation in the old home town a couple of generations ago. The village fathers urged that with the big river flowing along the front, a waterworks system should replace the individual wells which supplied the community with water. A vote in those days required more than a majority to authorize the incurring of the debt and, moreover, there had to be more than a majority of the qualified ratepayers who actually voted. The $10,000 voted at first was insufficient but before another $2,000 could be spent there had to be another vote of the ratepayers under the same restrictive conditions. The village got its waterworks system at a cost of $12,000; it went bankrupt a generation later with a debt of more than half a million dollars, most of which was incurred without the active consent of the property owners.

In another village in the same province there was a skimpy majority some years ago for an $18,000,000 expenditure. It is safe to assume that this $18,000,000, approved by a narrow majority, will be double that amount before the project, a new town hall, equipped and furnished, is completed. The additional debt will have been approved in a perfunctory fashion by a provincial appointive board.

Quick Can. Quiz

1. Of the world's 24 standard time zones, how many cross Canadian territory?

2. What is the constitutional safeguard to ensure that governments in Canada won't keep themselves in office indefinitely?

3. Canada's first railway was built where and when?

4. Last year payments into the unemployment insurance fund totalled $410 million. What amount came from tax revenues?

5. What was the principal provision of the Rush-Bagot Treaty of 1817?

ANSWERS — 5. That the border between Canada and the U.S. would be unfortified. 3. In 1836, a 15-mile connecting link in the water route between Montreal and New York. 1. Seven. 4. From general tax revenues, $55 million. 2. There must be an election at least every five years.

* * *

(Material prepared by the editors of Quick Canadian Facts, the pocket annual of facts about Canada.)

Isn't it peculiar that middle age always starts a few years earlier for the other fellow?

Check Your Printing Needs

We are equipped to supply you with most types of job printing, including:

Envelopes, Letterheads, Statements, Bill Heads
Factory Forms, Tags
Business Cards, Cheques
Membership Cards
Draw Tickets
Window Cards, Labels
Mercantile Posters
Booklets, Dodgers
Letter Circulars
Advertising Books.

Electrical goods would cost much less in Canada if manufacturers paid workers the Italian rate of 40c an hour or Japan's 59c an hour.

"Are you sure there are no crocodiles around here?" asked the vacationer who was enjoying a swim in the warm, tropical waters.

"Absolutely," replied the native from where he stood on the shore. "The sharks scare them away!"

NEWS-ARGUS ADVTS. PAY

Plant Food Council of Ontario To Expand Educational Program

At the recent annual meeting of the Plant Food Council of Ontario it was decided to continue and expand the council's educational programme in 1962.

Among many activities the educational programme includes county level participation in the important Pasture Improvement Programme and Competition sponsored by the Soil and Crop Improvement Association of Ontario and administered by the Field Crops and Extension Branches of the Ontario Department of Agriculture.

The Plant Food Council is helping in the 1961 Pasture Competition in forty-three counties and districts in Ontario. Help takes the form of donations for prizes, farm tours, judges' travelling expenses and some other items.

Eight hundred and seventy-five farmers are entered in the 1961 Competition. Judging of the Five Finalists under the supervision of the Field Crops Branch took place on October 2nd, 3rd and 4th.

The Food Basket

Consumer Section — Marketing Service
CANADA DEPARTMENT OF AGRICULTURE

SKIM MILK POWDER BOOKLET

Skim Milk Powder is the name of the new booket available free of charge from the Information Division, Canada Department of Agriculture. It contains 18 pages of recipes in which the homemaker can use any brand of instant skim milk powder successfully. The attractive blue and white illustrated booklet also tells how skim milk powder is made and gives buying and storing hints.

Skim milk powder is finding its way into more and more family shopping bags as women recognize the economy and convenience of this food. Women also see in skim milk powder a subtle means of adding food value to recipes and the general daily fare without increasing the calories. These are the women who have helped triple the sales of skim milk powder over the past five years. The new booklet "Skim Milk Powder" will help these women make better use of the product as well as increase its popularity.

DON'T SETTLE FOR LESS ... THAN A

PATZ, AMERICA'S NO. 1 BARN CLEANER

No. 1 in Strength and Flexibility
The specially-designed Patz Barn Cleaner chain actually rests at the point of greatest stress. The drive sprocket pushes each link on its way—to eliminate the flat ending pull of excess loads around corners and through the drive sprocket. There are no plies to rust, bend, bind, stretch or break—yet, it's a flexible chain with a smooth rolling action that makes 90 degree left or right hand turns—45 degree elevations.

No. 1 in Ease of Installation
Fabricated links can be added or removed in seconds without the use of tools! Factory Individual links and installed with the chain. Power unit, reducer, elevator and steel adjustable stand are all built to provide a clean, fast, simple installation.

No. 1 in Years of Trouble-Free Service
The Patz Co. is the originator of circular, Pitless Barn Cleaners. Today, many of the original installations are still providing satisfactory trouble-free service. So why settle for less than a Patz—America's No. 1 Barn Cleaner. Get all the Patz Facts First. You'll be glad you did today, greatful for years to come.

PATZ Co.
Pound, Wisconsin

RIVERSIDE CONSTRUCTION
PHONE EX. 5-2372 STIRLING

Wedding

- INVITATIONS
- ANNOUNCEMENTS
- RECEPTION CARDS
- THANK YOU CARDS

Styled by INTER-NATIONAL-ARTCRAFTS

Featuring "THERMO-GRAVURE" PRINTING
(Raised Lettering)

LET US ASSIST YOU WITH YOUR WEDDING PLANS

... You may select your Wedding Invitations, Announcements and Acknowledgments with complete confidence as to quality and correctness of form.

WE ALSO HAVE PERSONALIZED WEDDING NAPKINS, MATCHES AND CAKE BOXES

The Stirling News-Argus

PHONE EX 5-3321 STIRLING

NORTH-EAST NORTHUMBERLAND DISTRICT HIGH SCHOOL BOARD

Evening Courses of Study for Adults Opening Night -- Wed., Nov. 15th, 1961

1. Night Classes will be held on Wednesday evenings from 8.00 p.m. to 10.00 p.m., unless large enrolments in certain courses demand a second night. The first term will be from November 15th to December 13th. The second term will be from January 3rd to March 7th, with Open House on March 14th.
2. Registration fee will be $3.00, payable on November 15th at the school. The cost of extra materials must be borne by the individual students.
3. Students who attend at least 12 of the 15 sessions will be granted a Night School Attendance Certificate.
4. Courses may not be started unless at least 15 individuals register. According to regulations made by the Ontario Department of Education, where the average attendance in an evening class for the first term is under 10, the class shall not be continued in the second term without the consent of the Superintendent of Secondary Education.
5. If 15 or more individuals request a course which is not offered it may be started by the Principal.
6. The holding of any course is subject to the procurement of a suitable instructor. In some courses enrolment may be limited. Courses will be filled in order in which applications are received.

SUGGESTED COURSES OF STUDY

1. ENGLISH AND CITIZENSHIP — for new Canadians
2. CONVERSATIONAL FRENCH — using the Berlitz Method
3. PHYSICAL FITNESS CLASSES
4. SOIL AND CROP IMPROVEMENT — a 15 night series, covering Soil Testing, Fertilizers, Drainage, Cereal Grain Varieties, Forage Crop Varieties and allied topics. Your suggestions for additional related topics are invited.
5. BOOKKEEPING — Elementary and Advanced
6. TYPEWRITING — Basic and Advanced
7. SHORTHAND WRITING — Pitman
8. ELEMENTARY AND ADVANCED HOME NURSING — may be 20 sessions
9. ELEMENTARY AND ADVANCED SEWING
10. MOTOR MECHANICS

11.A BASIC OIL PAINTING
11. OIL PAINTING (advanced) — Mr. Paavo Airola — Fee $20.00 — Mondays
12. GENERAL ART WORK — Sketching, mobiles, silk screening, etc.
13. WELDING, BRAZING AND CUTTING — may be 20 sessions
14. CIVIC GOVERNMENT — Guest speakers on the various aspects of Federal, Provincial, County and Municipal Government Agencies
15. ELEMENTARY AND ADVANCED LEATHERCRAFT
16. GENERAL SHOPWORK — Carpentry, Refinishing, etc.
17. ELEMENTARY ELECTRICITY

ADVANCE REGISTRATION, PRIOR TO NOV. 1st

Complete the application form and forward it to "NIGHT CLASSES," BOX 290, CAMPBELLFORD. The registration fee is payable at the first session, November 15th. If you desire a course not included in the list please indicate the type of course you wish.

APPLICATION FORM FOR NIGHT CLASSES 1961-62
(Deadline for applications November 1st, 1961)

Name .....

Address ..... Phone Number .....

I wish to apply for night classes in:

(Insert first choice) .....

OR (Insert second choice) .....

to be held at the Campbellford District High School

.....
(signature)

(The registration fee is $3.00, to be paid at the school on Opening Night). For further information telephone Campbellford 800.

34-2

Quinte District Cattle Breeding Assoc. 7th Sale

An all time high average of $439.00 was obtained for 48 head of purebred Holstein cattle selling at Grafton on October the 12th. These cattle, all sired by bulls in use through the Quinte District Cattle Breeding Association, made up the 7th Annual Sale managed by Hays Farms at Oakville, and sold at Grafton.

Topping the Sale was a 10 months old calf consigned by R. J. McFarlane, of Napanee, sired by the $33,000.00 Rosafe Citation R, and out of an excellent daughter of Rockwood Rocket Tone. Buyer for this calf was Elgin Cunnington, of Brampton.

The second high price of $800. was paid by Roy R. Mullen, of Peterboro, for a very typy cow consigned by Aylmer Petherick & Sons, of Campbellford.

A daughter of Pabst Sir Leader Rag Apple consigned by Morley Philip, of Cobourg, was sold to Mexico for $700.

This same buyer purchased a second bred heifer for $650.00. This was the consignment of John Goodfellow, of Codrington, a heifer which placed first in her class in the Northumberland Black and White Day this year.

A 4 year old cow again consigned by Morley Philips, of Cobourg, brought $625.00, the price being paid by Wm. Campbell, of Hawkstone.

Many of the cows already in production, were purchased by local buyers. One of the largest buyers at the Sale was Roy Valleau, of R.R. 7, Belleville, purchasing 5 head.

$2.50 DOWN BUYS YOU A CANADA SAVINGS BOND AT "MY BANK" TO 2 MILLION CANADIANS

B of M

BUY YOURS FOR CASH OR BY INSTALMENTS

DOWN PAYMENT OF 5%— $2.50 FOR A $50 BOND, $5 FOR A $100 BOND, ETC. BALANCE IN EASY INSTALMENTS OVER A YEAR

BANK OF MONTREAL
Canada's First Bank
WORKING WITH CANADIANS IN EVERY WALK OF LIFE SINCE 1817

D 335

Why You Change Tractor Oil

The darkening color of tractor engine oil is not a reliable guide that it's time for an oil change, according to G. S. Moggach, Ontario Department of Agriculture, engineering eextension specialist.

"Most tractor engines today use the detergent or heavy duty type of motor oil. They'll be dirty looking the first time you look at your oil after an oil change," says Moggach, who works out of Ridgetown, Ont.

Detergent means "cleaning ability," he explains. This type of oil keeps dirt and other contaminants suspended in the oil; it keeps them from settling out and forming varnished and carbon deposits on piston skirts, upper ring grooves, valve stems and other critical engine parts. That's why the color of your oil can't be used as a guide for oil changes.

During normal operation, an engine tends to accumulate deposits of various kinds, such as those resulting from oxidation, "blow-by", lead from the fuel, minute water particles and just plain dirt, says Moggach. The larger suspended particles are removed by the oil filter but those particles too small in size to be trapped by the filter will remain suspended in the circulating oil.

Naturally, more and more of these fine deposits will accumulate; the oil loses its capacity to carry all the deposit or "garbage" being formed by the engine operation. When the oil becomes overloaded, this dirt collects in vital engine parts, causing excessive wear and poor performance. The only way to remove these harmful deposits is by changing the crankcase oil, he explains.

For this reason, definite motor oil change periods should be observed: not because the oil has no further lubricating value, but because of the accumulation of harmful deposits in suspension in the oil.

It follows, says the engineer, that when an oil change is made, the oil filter should be examined and, if dirty, the filter element should also be changed. If periodic oil changes and oil filter changes are neglected, the filter soon plugs up. Then the oil pump screen begins to act as a filter. When this happens, the oil flow to the oil pump is reduced, causing the bearings to burn out because of lack of lubrication.

If the oil pressure gauge is not up to normal or is slow to respond when the engine is started, it is a warning that the oil pump screen is partially plugged, he cautions.

Manufacturers recommend crankcase drain periods to meet normal conditions under which your tractor operates. They also recommend more frequent oil changes when the tractor is working under less favourable conditions such as stop-start, low temperature operation or continuous heavy loads and high temperature operation.

EGGS BIGGER, SHELLS HARDER

What happens to a highly selected flock of laying birds when selection ceases?

A. P. Piloski, of the Canada Department of Agriculture, reported that fewer eggs were produced but the eggs were larger and the shells thicker.

This was one of the changes observed when two strains of highly selected White Leghorns were bred without selection for five generations. Albumen quality remained unchanged but the number of eggs dropped rapidly at first and egg size and shell thickness increased with each succeeding generation.

The occurrence of blood and meat spots varied in the two strains, these being peculiarities which are not influenced by selection for egg production, said Mr. Piloski.

Lead Us Not Into Temptation

The Ontario Safety League reports that a delegate to a convention in England, left his car in a no-parking zone with this note on the wildshield: "I have circled this block 20 times. I have an appointment to keep. Forgive us our trespasses."

When he returned he found a reply from a courteous London policeman. "I've circled this block for 20 years. If I don't give you a ticket I lose my job. Lead us not into temptation."

FAST GROWING TREES

Trees are growing taller faster in the arboretum of the Central Experimental Farm maintained by the Canada Department of Agriculture in Ottawa. A poplar grew 59 feet in 10 years.

A. R. Buckley, well-known horticulturalist who has spent many years at the farm, reports that measurements indicate more growth in many trees than could normally be expected. Yet the trees are maintained under natural conditions without any special attention.

Alders planted in 1950 are now 38 to 43 feet high. These trees are suitable as an alternative to willows for wet areas or near streams but they grow fast even in dry places. In the arboretum, the speckled alder, European alder and the red-veined Oregon alder grow the fastest but lack attractive fall foliage or fruit.

The London plane tree has developed into a beautiful specimen in 15 years. It is 40 feet high, has a branch spread of 41 feet and a girth of 41 inches.

The silver maple, a fast-growing species reached 38 feet in 10 years. The red Norway maple, Crimson King and the common Norway maple, have grown to 16 and 22 feet respectively. A cut-leaved silver maple became 44 feet high, 43 feet wide and 49 inches in girth in 15 years.

Among the smaller trees moraine locust has grown 28 feet and the European mountain ash 29 feet in 11 years.

The newer birches, transplanted in 1950 from seeds sown in 1947, vary unusually in growth. The lovely Japanese birch has grown to 28 feet and has a spread of 15 feet; the Nut-leaved birch, a graceful tree, has attained 31 feet with a spread of 11 feet; the popular European birch is 33 feet tall; the hairy birch 38 feet, and the Forrest birch 33 feet. The latter has a spread of 30 feet. Most birches spread from 14 to 16 feet but the Forrest and common birches are almost as wide as they are high. This is advantageous for home planting.

Among coniferous evergreens, the red pine has grown 23 feet and spread 15 feet in 11 years from seed — that is in six years from transplanting. The shore pine grew 22 feet in 14 years from seed and in nine years from transplanting. A Japanese larch has attained 31 feet, a spread of 12 feet and a girth of 17½ inches in 14 years from seed and in 10 years from transplanting.

The poplars have made amazing growth in this time. The Upright Simon grew 59 feet in 10 years and the bolleana poplar, a type that is rapidly replacing the Lombardy poplar because of its glistening white bark, silvery leaves and neater habits, grew 51 feet in 12 years.

The Good Driver

The Ontario Safety League says that most drivers steal. However, this is not a reflection on the ordinary honesty of Ontario drivers. It just means that most motorists who would scrupulously respect the property of others, cannot be trusted to have the same regard for the rights of others on the roads.

The widespread stealing ranges all the way from petty pilfering to robbery with murder. All of it carried out by ordinary citizens — the great majority of whom are honest, decent, likeable.

These are some of the examples of minor pilfering: Stopping over the crosswalk at intersections, depriving pedestrians of their right of way, and forcing them to walk out into the traffic lane. Driving with rear window obscured by dirt or snow, which cuts down visibility for following drivers. Driving below the speed limit in the passing lane on highways, thus robbing following drivers of some of their good humour.

Criminal larceny includes every type of dangerous driving which threatens other road users with loss of property, health and even of life. Statistics and news reports show how often this threat is carried out.

But the most widespread offence on the roads is space stealing. Every driver on the road has the moral and legal right to protect himself in moving traffic by keeping a safe distance from other traffic. But this is a right that cannot be maintained or enforced.

A driver who keeps a correct distance from the car ahead is liable to have his protective space stolen by someone cutting in. This can be a little irritating but is not serious, because he can immediately drop back to the correct following distance again. But there is little he can do to lessen the affront, and unnecessary danger, imposed by the tailgating driver who comes up from behind and remains only a few feet from his rear bumper.

Rear end collisions resulting from "bunching" are so commonplace that many people seem to regard them as inevitable. But they are nearly always unnecessary, and the result of stupidity or indifference. Tailgating is senseless, and slows, rather than speeds up the flow of traffic. The Ontario Safety League asks you not to steal the protective space that belongs to the other driver.

Researchers Seek Medical Breakthrough

First of a series of articles describing Federal Health and Welfare Services

In the war against disease, victory comes as the result of effort and energy expended. Canada today is pouring large sums of money into medical research and the outlook for significant victories is bright. As Hon. Waldo J. Monteith, Minister of Health put it recently:

"Never before have we been in a more favourable position to look for major breakthroughs against many of those ancient enemies of man such as cancer or heart disease. Never before have we had greater opportunities for providing our people with the very best of health facilities and services . . . Medical research holds an important key to the future welfare of Canadians."

Many tasks come under the Research heading in the routine operations of the Department of National Health and Welfare.

A new vaccine to be tested for strength and safety. A survey of diets among older Canadians. An estimate of how radioactivity has affected air, soil and food is needed. To meet such needs and others, the department's various divisions are continuously working. The Laboratory of Hygiene, works to test the new vaccine. The Nutrition division undertakes the diet survey. The Radiation Protection Division begins a study of radioactivity in air, soil and food samples.

In addition to direct research of this type within the department, the department's divisions co-ordinate and consult on many research projects elsewhere. For example, the Research Development Section has the task of assisting and correlating many porgrammes across Canada. In laboratories across the nation white-smocked men work tirelessly to find new weapons against old enemies — rheumatism, arthritis, mental illness; to discover a more effective polio vaccine, to develop more powerful and safer antibiotics.

The government, through National Health Grants of money — administered by the Department, supports and encourages these quiet wars against disease. These grants for disease research totalled $3,240,045 in 1960-61 fiscal year . Over 270 projects were involved.

Yet these figures do not tell the whole financial story. During the same year, research grants issued by all federal government departments totalled almost $10 million.

High on the list of priorities are research projects to combat infectious diseases and mental illnesses.

But much attention is being paid to ailments many persons consider minor such as the common cold. Doctors and scientists have long blamed this apparently innocent condition for many more serious illnesses. Research to discover a cure for colds is thought to be vital and men are working on this problem as well as others.

The crusade for health seems never-ending. Many skirmishes are fought in the continuing battle against disease and death. Polio has been brought to its knees. Diabetes has been disarmed. But heart disease is still a powerful enemy. Cancer has not been beaten.

As long as these and many other diseases continue to take their toll, research must continue.

1962 ENVOY

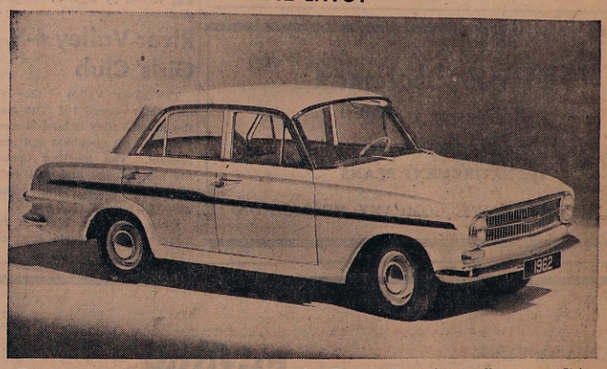

Here is the 1962 Envoy Custom four-door sedan. The new Envoy is a totally new car. It is completely redesigned and features more headroom, hip and shoulder room, as well as wider doors.

FARM SERVICE
DEAD OLD and CRIPPLED FARM STOCK Removed Free of Charge
IMMEDIATE 24 HOUR SERVICE
ASK YOUR OPERATOR FOR ZENITH 66550 (no toll charge)
Deadstock Licence No. 46-C-60
NICK PECONI, Peterboro

New TV Aerials Erected
Rotors installed and Aerials taken down and moved
New lead-ins and rotor wires installed
T.V. TOWERS ERECTED
LESTER HAY
STIRLING ONTARIO

MacKenzie Feeds Ltd.
TIPS ON A FAST, SAFE START FOR CALVES

Heifers on the Purina Farm calve 4 to 8 months ahead of average. That means they give around 3,000 lbs. of milk before most heifers have even started producing. Why don't you try it!

1. *As soon as the calf is dropped,* cut off the navel cord about 2 inches from the calf's body and soak the stub in iodine to prevent infection.

2. *For the first three days* leave the calf with the mother so it can get the first colostrum milk which helps regulate the digestive system. Milk to even pressure in all 4 quarters, but do not empty udder completely. Guard calf against draughts and dampness.

3. *For the next ten days,* keep calf in an individual pen. Pen should have clean bedding and be disinfected with Purina Disinfectant before calf is moved in.

4. *On the fourth day* start feeding Purina Nursing Chow in gruel form 1 lb. replaces 1 gal. milk. Continue for four weeks. Calf should have clean water and rock salt available free choice.

5. *Self-feed Purina Calf Startena* from 4 days to 4 months, adding bright leafy hay at 2 months.

6. *After 4 months* change to a Purina heifer growing program.

Why not give me a call, or drop in at my Store with the Checkerboard Sign and let me tell you how Purina feeding has been paying off for many of your neighbours.

for fast, efficient feed service call

MacKenzie Feeds Ltd.
Phone EX 5-2518 Stirling

Canadians who want bigger profits tomorrow

(Page Eight)

...day, Oct... a.m. and 7.30 p.m. ... Nicholls, B.A., Guest Minister. Turkey Supper, Friday, October 27th, 6.30 p.m. in L.O.L. Hall, Springbrook. Adults $1.25, children 75c; musical entertainment. 35-1

ARE YOU A HUNTER?

WE SELL MANY OF THE HUNTING TOGS YOU MAY REQUIRE

Check your kit now

— • —

BOB'S

Service With A Smile

Funeral of Mrs. George A. Weaver

On Friday afternoon a service was held in Mount Pleasant United Church for Mrs. Mary Louise Weaver, R.R. 3, Stirling, who died at her home Wednesday, October 18th, 1961. Mrs. Weaver was 81.

Pallbearers were Messrs. Grant Hubble, Ernest Spencer, James and Robert Hoard, Stanley Williams and Douglas Campbell.

Interment was in the Weaver Cemetery, Anson Station.

Mrs. Weaver was born in Sidney Township and was the daughter of Oakley Vandervoort and Rose Ann (Harry) Vandervoort.

She was educated in Stirling and has lived on the Campbellford Road for the past 59 years. She was a member of Mount Pleasant United Church and was a life member of the Woman's Missionary Society of that Church.

Mrs. Weaver is survived by her husband, George A. Weaver; two sons, Arthur F. Weaver, Toronto, and Kenneth E. Weaver, Stirling; two grandchildren, Mrs. Lindsay (Lois) Sills, of West Huntingdon, and Frank Weaver, of Kingston; great grandsons Gordon and Jack Sills, of West Huntingdon; a sister, Mrs. Mabel Moggin-son, and a brother, Arthur C. Vandervoort ,both of Stirling.

St. Andrew's Ladies Hostess Inter-Church Council Meeting

On Tuesday afternoon, October 24, the ladies of St. Andrew's Presbyterian Church were hostess to the ladies of St. John's Anglican, St. Paul's United, River Valley Study Group and Eggleton United Church.

The meeting opened with quiet music played by Mrs. V. Matthews.

Mrs. Roy Bush, as chair lady, read a fitting poem entitled, "Our Vision," following with prayer. The Scripture lesson from Hebrews, chapter 12; 1-6, was read by Mrs. E. Hosking. Prayer was offered by Mrs. Harry Cooke. A solo by Mrs. H. West, "Be Thou My Vision," was well received.

A communication from the Women's Inter-Church Council of Canada was read by Mrs. Geo. Noble, the Corresponding Secretary. Mrs. Fairhurst acknowledged receipt of the offering from the May meeting and congratulated this gathering on the holding of these semi-annual meetings. Council is pleased that the Inter-Church Councils are increasing and offered if there was any way they could be of assistance, that the local group feel free to call on them.

An invitation was read from the ladies of Eggleton United Church to hold the next semi-annual Inter-Church meeting at their Church in April next.

The offering was gathered and Mrs. P. J. Hommersen dedicated it.

Show Slides On Holy Land

The guest speaker was Miss Gladys Ashe, of Madoc, who showed slides of her tour of the Holy Land during the summer just past. These were beautiful coloured slides and with Miss Ashe's comments were much enjoyed.

The ladies of St. Andrew's served afternoon tea during the social half hour. The thanks of the gathering was voiced by Mrs. C. Lansing.

Elwood Bateman

STIRLING — ONTARIO

FAMILY PROTECTION and RETIREMENT PLANS

SUN LIFE ASSURANCE COMPANY OF CANADA

STIRLING HORTICULTURAL SOCIETY

Pot Amaryllis bulbs now for early spring blooming. Use soil composed of fibrous loam and a small feeding of Vigoro. Keep in a cool place and water sparingly until roots are well started.

River Valley 4-H Girls' Club

The River Valley Fancy Stitchers held their second 4-H Club meeting in the River Valley School House at 7.30 p.m. with six members and one visitor present. The meeting opened with the club pledge and roll call which was answered by "One accessory my bedroom needs."

Miss Christine Wilhelm read the minutes. Miss Maria Heasman read "Analysis of My Bedroom," under the selection of "Accessories."

A discussion took place re (1) Points to consider in choosing bedroom accessories; (2) Arranging your dresser top; (3) Points about colour to remember.

The home assignment was: (1) Continue survey of room, background, present accessories, general plans for new accessories (with mother's help); (2) arrange articles on dresser top, draw diagram of new arrangement and previous one; (3) make a critical survey of pictures and make any desirable changes. Record them; (4) prepare materials for the next meeting for practise work.

For group work the girls started a bias binding. The meeting closed with the singing of "God Save the Queen."

Men's Bowling

Maples Leafs 5, Six-R Dee's 2; Drones 5, Oddfellows 2; Bolows 7, Elaines 0; Rockets 7, Legion 0.

High single for the week went to B. Lord 291 and high triple to Ken Cooke 720.

Other good scores — B. Crossman 275, Ray Poste 268, Ken Cooke 268.

Merrie Bowlers

High single went to Bessie Hewton with a 250 game and high triple was trundled by Barbara Noble, 661.

"200" scores were Barbara Noble 249 and 214, M. Eggleton 200, B. Hewton 200, V. Tucker 222, Neta Hosking 209.

Represent Hastings At National 4-H Club Week

It has been announced by Miss Florence P. Eadie, Supervisor, Junior Extension, Home Economics Service, Ontario Department of Agriculture, in the absence of Miss Julia Lane, formerly the Home Economist for Hastings County that Miss Nancy Reynolds, daughter of Mr. and Mrs. Maurice Reynolds, Madoc R.R. 3, has been selected as one of seven 4-H Homemaking Club Girls to represent Ontario at the 1961 National 4-H Club Week. This is the highest honour a 4-H Homemaking Club Member can obtain. Miss Reynolds, who is now a public school teacher, has completed 16 projects in her 4-H work. As well as being active in her 4-H work, she is very active in the local and County Junior Farmers' Association, her church and her community.

She will leave to attend National 4-H Club Week on November 9th, 1961. This week is sponsored by the Canadian 4-H Council and is attended by 14 members from each province. The week will include visits to the Royal Agricultural Winter Fair; Niagara and district; Maple Leaf Gardens; Casa Loma; other points of interest in Toronto; the Parliament Buildings in Ottawa; a tour of Ottawa and many educational discussions in the Royal York Hotel with the other 4-H members from the various provinces and a delegation from the U.S.A.

HAVE YOU A NEW BABY TO REMEMBER?

We Suggest:

- KNIFE, FORK and SPOON SETS by 1847 Rogers Bros.
- BABY CUPS
- INDIVIDUAL SPOONS, straight or curved handles
- BABY BANKS — LOCKETS — BRACELETS

•

Burrell's JEWELLERY

PHONE EX 5-3344 STIRLING, ONT.

Promoted To District Manager

Mr. Morley Tanner, Campbellford, son of Mr. and Mrs. Tom Tanner, of Stirling, who since April, 1961, has been the representative of Investors Syndicate of Canada Limited in this area, has received a promotion to District Manager.

According to the Regional Manager, Mr. C. K. Garneau, of Peterborough, Mr. Tanner has achieved in a short time what few men in the organization have duplicated.

—Campbellford Herald.

Local and Personal

(Continued from Page One)

Week-end guests of Mr. and Mrs. Jack Doran and other relatives were Mr. and Mrs. Bill Shaunessy, Kevil and Michael and Miss Marlene Campbell, of Toronto.

Mrs. Maude Runnalls and Mrs. Anne Ackers, of Stirling; Mrs. Gerald Richardson and Miss Dianne Richardson, River Valley, and Mrs. Ray Irwin, Batawa, attended the Leningrad Kirov Ballett at Maple Leaf Gardens, Toronto, Sunday evening.

Mrs. Nell MacConnell and daughter, Mrs. Bradley and children, Lindsay, were Sunday guests of Mrs. C. A. MacConnell and Mr. and Mrs. Lorne MacConnell.

BURNS CLEANER

NO SMOKE, NO ODOUR

TEXACO FUEL-CHIEF HEATING OIL

KEN SINE

Your Local Texaco Dealer

— 24 Hour Burner Service —

PHONE EX 5-3443 STIRLING

DEAD STOCK SERVICE

CASH on the Spot at Time of Pick up

Crippled and dead horses and cows

Prompt Calls Appreciated

Phone (Collect) Keene 260

BURRETT FUR FARM

R. R. 7 Peterborough

Collector's License No. 79-C-61

Jan. 21-62-p

H. J. McFARLAND

READY MIX CONCRETE PRODUCTS

Concrete of Guaranteed Quality and Strength

Phone Belleville WO 2-2075

P.O. Box 323, Belleville

Meyers Transport Ltd.

Freight and Express Service

Furniture Moving and Storage

to and from STIRLING

TORONTO CL 9-8542 PETERBOROUGH RI 5-7608

For quotations please call Campbellford 342 (Collect)

Norman E. Edwards, R.O.

Optometrists

321 Front Street

McCARTHY THEATRE BLDG.

Phone WO 2-4140 BELLEVILLE

Office Hours — 10-12 & 2-6

Wednesdays 10-12

PROFESSIONAL CARDS

ROGERS RIEDEL, D.C.

Doctor of Chiropractic

X-Ray

218 Church St. BELLEVILLE, ONT.

Telephone WO 2-3276

Jan. 21-1-yr.

R. B. MURRAY, V.S., B.V. Sc.

VETERINARY SURGEON

PHONE EX 5-3386 STIRLING

HAROLD C. MARTIN

INSURANCE EXCLUSIVELY

25 MILL STREET, STIRLING

Office: Phone EXeter 5-3369

Residence: Phone EXeter 5-2105

Douglas L. Robson

Residence: Phone EXeter 5-3822

Oct. 26-61

VILLAGE OF STIRLING

MUNICIPAL OFFICE

For information or requesting service

Phone EX 5-3380

— Office Hours —

9 a.m. to 5.00 p.m.—Monday, Tuesday, Thursday and Friday

9 a.m. to 12.30 p.m.—Wednesday and Saturday

An Open Letter to Stirling and District Motorists

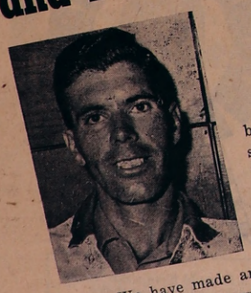

FROM GEORGE LOSHAW

Service Manager at Stirling Motors (Stirling) Limited

During the last year or so we have been unable to give you proper towing service because of inadequate equipment. We are pleased to tell you that we now have ready a modern tow truck (capable of towing trucks as well as cars) to serve you when called upon to do so.

We have made arrangements for an operator to be available day or night — so we will be able to give you 24-hour service. Call Stirling Motors (Stirling) Limited at EX 5-3352 during the day or until 9.30 p.m. at night. During the night call George Loshaw at EX 5-2323 or Don Dean at EX 5-2022.

Yours truly,

GEORGE LOSHAW

P.S. — Avoid the rush and bring your car in now for Winter Change Over services

Stirling Motors (Stirling) Ltd.

D. R. WILLIAMS, Pres.

...ler in — CHEVROLET — CORVAIR — OLDSMOBILE ...OY CARS — CHEVROLET TRUCKS

The Stirlin...

PHONE EX 5-3321

Sunshine Special

Electric Clothes Dryer Buyers

— BUY NOW BEFORE NOVEMBER 15th —

Reg. $219.00

McClary Easy Dryer - Special $179.00

Reg. $219.00

Westinghouse Dryer - Special $179.00

— SAVE $40.00

Through the co-operation of Ontario Hydro and Jack's Appliance we give you

ABSOLUTELY FREE

A beautiful Electric Blanket

(value $29.95)

Jack's Appliances

PHONE EX. 5-2120 STIRLING

Heating Pad

Guaranteed one year

Special This Week

$3.99

I.D.A. - Noble's Drugs - Rexall

PHONES — DAY EX 5-2110; NIGHT EX 5-2194